



"Selling Homes. Sharing Donuts."

The "Donut Guy" Realty Group
Keller Williams, Jenewein Estates, Inc.
848 Foothill Blvd. La Canada Flintridge, CA 91011
818.253.4545 | justin@thedonutguyrealtygroup.com

10051 Breidt Ave. Tujunga 91042

Pre-Market Inspections

Dear Agent/Prospective Buyer,

We have completed some preliminary investigations on this property in order to better educate all parties on its condition. Attached please find our pre-market inspection reports. We encourage the buyer to still complete their due diligence to their satisfaction. Our goal with this package is to help you make an informed offer on the property. We hope to work with you soon!



RECEIPT FOR REPORTS No. 01
 (C.A.R. Form RFR, Revised 12/21)

In accordance with the terms and conditions of the Purchase Agreement OR Other _____
 dated _____, on property known
 as 10051 Breidt Ave., Tujunga, CA 91042 ("Property"),
 between _____ ("Buyer")
 and Ivan Demoura, Angela Demoura ("Seller").

1. **ACKNOWLEDGEMENT OF RECEIPT:** Buyer acknowledges receipt of the report(s), document(s), inspection report(s) disclosure(s), proposal(s), estimate(s), or invoices(s) ("Reports") checked below. Unless otherwise specified in paragraph 6, Buyer acknowledges being able to access any and all Reports delivered via a link.
2. **REPORTS NOT VERIFIED BY BROKER OR SELLER:** Broker and Seller have not verified the representations in such Reports and make no representation themselves regarding the adequacy and completeness of such Reports or the performance of the person conducting such inspections or preparing the Reports.
3. **BUYER OWN INVESTIGATIONS:** Any Reports not ordered by Buyer should not be considered as a substitute for Buyer obtaining their own inspections and Reports covering the same items and any other matter affecting the value and desirability of the Property.

4. LIST OF REPORTS ORDERED BY BUYER OR SELLER FOR THIS TRANSACTION:

| <u>Report, Document or Disclosure</u> | <u>Delivered via Link</u> | <u>Prepared By</u> | <u>Dated</u> |
|---|---------------------------|------------------------------------|-------------------|
| A. <input checked="" type="checkbox"/> Wood Destroying Pest Inspection | <input type="checkbox"/> | <u>2 Guys Termite</u> | <u>11/27/2024</u> |
| B. <input checked="" type="checkbox"/> Home Inspection Report | <input type="checkbox"/> | <u>Robb Inspections</u> | <u>11/27/2024</u> |
| C. <input checked="" type="checkbox"/> Title: Preliminary Report | <input type="checkbox"/> | <u>Chicago Title</u> | <u>08/01/2024</u> |
| D. <input type="checkbox"/> Roof Inspection | <input type="checkbox"/> | _____ | _____ |
| E. <input type="checkbox"/> Sewer Lateral Report | <input type="checkbox"/> | _____ | _____ |
| F. <input checked="" type="checkbox"/> Natural Hazard Disclosure Report | <input type="checkbox"/> | <u>Disclosure Source</u> | <u>12/05/2024</u> |
| G. <input type="checkbox"/> Domestic Well Test | <input type="checkbox"/> | _____ | _____ |
| H. <input checked="" type="checkbox"/> Septic/Private Sewage Inspection | <input type="checkbox"/> | <u>Gopher Construction Company</u> | <u>11/19/2024</u> |
| I. <input type="checkbox"/> HVAC Inspection | <input type="checkbox"/> | _____ | _____ |
| J. <input type="checkbox"/> Government Inspection or Report | <input type="checkbox"/> | _____ | _____ |
| K. <input type="checkbox"/> Statutory Condominium/Planned Development Disclosures (Civil Code § 4525) | <input type="checkbox"/> | _____ | _____ |
| L. <input type="checkbox"/> Contractual Condominium/Planned Development Disclosures | <input type="checkbox"/> | _____ | _____ |
| M. <input type="checkbox"/> Lease Documents | <input type="checkbox"/> | _____ | _____ |
| N. <input type="checkbox"/> Tenant Estoppel Certificates | <input type="checkbox"/> | _____ | _____ |
| O. <input checked="" type="checkbox"/> <u>Retrofit Completion & COC</u> | <input type="checkbox"/> | <u>Metro Retrofitting</u> | <u>12/04/2024</u> |
| P. <input checked="" type="checkbox"/> <u>9A City Report</u> | <input type="checkbox"/> | <u>City of Los Angeles</u> | <u>12/05/2024</u> |
| Q. <input checked="" type="checkbox"/> <u>TDS, SPQ & Seller's Disclosures</u> | <input type="checkbox"/> | <u>Seller</u> | _____ |
| R. <input type="checkbox"/> _____ | <input type="checkbox"/> | _____ | _____ |



RECEIPT FOR REPORTS (RFR PAGE 1 OF 2)

5. LIST OF REPORTS FROM PREVIOUS TRANSACTIONS: The following Reports are being provided by Seller from previous transactions, and unless otherwise disclosed or noted, Seller has not verified the information and has no further knowledge regarding such Reports. Such Reports may not have been updated or reflect the current condition of the Property.

**Report, Document or Disclosure
From Previous Transactions**

Delivered via Link

Prepared By

Dated

| | | | | | |
|----|--------------------------|-------|--------------------------|-------|-------|
| A. | <input type="checkbox"/> | _____ | <input type="checkbox"/> | _____ | _____ |
| B. | <input type="checkbox"/> | _____ | <input type="checkbox"/> | _____ | _____ |
| C. | <input type="checkbox"/> | _____ | <input type="checkbox"/> | _____ | _____ |
| D. | <input type="checkbox"/> | _____ | <input type="checkbox"/> | _____ | _____ |
| E. | <input type="checkbox"/> | _____ | <input type="checkbox"/> | _____ | _____ |
| F. | <input type="checkbox"/> | _____ | <input type="checkbox"/> | _____ | _____ |
| G. | <input type="checkbox"/> | _____ | <input type="checkbox"/> | _____ | _____ |

6. REPORTS DELIVERED VIA LINK: For all Reports identified by a check below, Buyer is unable or unwilling to open the link, is unable to download the documents in the link, or prefers to receive the documents directly rather than via a link.

- A. All Reports Delivered via link.
- B. _____
- C. _____

7. ADDITIONAL INVESTIGATION RECOMMENDATIONS: If any of the above reports recommends Buyer obtain additional investigations, you should contact qualified experts to determine if such additional investigations are necessary. If you do not do so, you are acting against Broker's Advice.

8. REPORTS PREPARED FOR PERSONS OTHER THAN BUYER: Buyer has been advised that if Buyer receives any Report that has not been ordered by Buyer (whether prepared by or for Seller or others), Buyer may have no recourse against the preparer of the report for any errors, inaccuracies or missing information. Buyer is advised to check with the preparer of any Report to determine if preparer will offer Buyer such recourse.

Buyer

Date

Buyer

Date

© 2021, California Association of REALTORS®, Inc. United States copyright law (Title 17 U.S. Code) forbids the unauthorized distribution, display and reproduction of this form, or any portion thereof, by photocopy machine or any other means, including facsimile or computerized formats. THIS FORM HAS BEEN APPROVED BY THE CALIFORNIA ASSOCIATION OF REALTORS®. NO REPRESENTATION IS MADE AS TO THE LEGAL VALIDITY OR ACCURACY OF ANY PROVISION IN ANY SPECIFIC TRANSACTION. A REAL ESTATE BROKER IS THE PERSON QUALIFIED TO ADVISE ON REAL ESTATE TRANSACTIONS. IF YOU DESIRE LEGAL OR TAX ADVICE, CONSULT AN APPROPRIATE PROFESSIONAL. This form is made available to real estate professionals through an agreement with or purchase from the California Association of REALTORS®. It is not intended to identify the user as a REALTOR®. REALTOR® is a registered collective membership mark which may be used only by members of the NATIONAL ASSOCIATION OF REALTORS® who subscribe to its Code of Ethics.

REAL ESTATE BUSINESS SERVICES
Published and Distributed by:
REAL ESTATE BUSINESS SERVICES, LLC.
a subsidiary of the CALIFORNIA ASSOCIATION OF REALTORS®
525 South Virgil Avenue, Los Angeles, California 90020





Inspection Report

LOCATED AT:
10051 Breidt Ave.
Tujunga, CA 91042

PREPARED EXCLUSIVELY FOR:
Angela Demoura

INSPECTED ON:
Wednesday, November 27, 2024



Dennis Robb
(213) 663-4066
www.robbsinspections.com



Receipt
10051 Breidt Ave.
Tujunga, CA 91042

Client: Angela Demoura
Receipt Number: 9c794f15
Receipt Date: Wednesday, November 27, 2024

| Quantity | Description | Unit Price | Amount |
|------------------------|-------------|------------|-----------|
| 1 | Base Amount | \$545.00 | \$545.00 |
| Subtotal: | | | \$545.00 |
| Credit / Debit: | | | -\$545.00 |



Change Due

\$0.00

Robb Inspections • (213) 663-4066 • info@robbinspections.com
Thank you for your business!

Table of Contents

| | |
|---------------------------------|----|
| INSPECTION CONDITIONS..... | 4 |
| TERMS & STANDARDS..... | 5 |
| INTRODUCTORY COMMENTS..... | 6 |
| PLUMBING SYSTEM..... | 7 |
| ELECTRICAL SYSTEM..... | 15 |
| HEATING & COOLING SYSTEM..... | 21 |
| ATTIC & ROOF SYSTEM..... | 25 |
| EXTERIOR..... | 29 |
| GROUNDS..... | 31 |
| GARAGE - CARPORT..... | 34 |
| FOUNDATION SYSTEM..... | 36 |
| INTERIOR..... | 39 |
| KITCHEN..... | 41 |
| LAUNDRY..... | 44 |
| BATHROOM..... | 45 |
| INSPECTION LIMITATIONS..... | 49 |
| ASHI Standards of Practice..... | 51 |

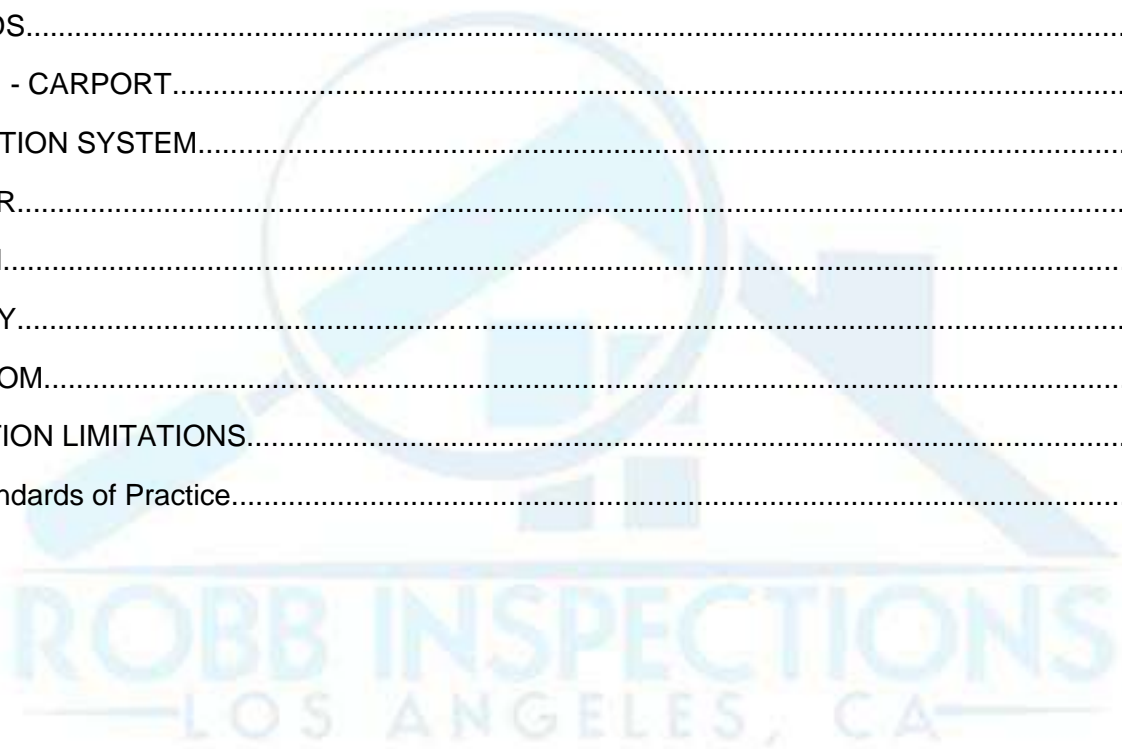

INSPECTION CONDITIONS

WEATHER

Partly Cloudy

TEMPERATURE

50's

BUILDING TYPE

Single Family Residence

STORIES

One

UTILITY SERVICES

The utilities were on

BUILDING OCCUPIED

No.

CLIENT PRESENT

Yes.



TERMS & STANDARDS

TERMS OF THE INSPECTION:

SERVICEABLE: It is the inspectors opinion that this item is doing the job for which it was intended and exhibits normal wear and tear.

NEEDS ATTENTION: It is the inspectors opinion that this item is in need of further investigation and/or repairs or appears to be at the end of its service life. The inspector has made the client aware of this situation by calling it "needs attention" in the report and it is then the clients responsibility to take appropriate action concerning the situation with the appropriate professional during the inspection contingency period and prior to the close of escrow.

NOT ACCEPTABLE: It is the inspectors opinion that this item is either a safety hazard or not functioning properly, The inspector has made the client aware of this situation by calling it "not acceptable" and it is then the clients responsibility to take appropriate action concerning the situation with the appropriate professional during the inspection contingency period and prior to the close of escrow.

STANDARDS OF PRACTICE:

A. The report conforms to the Standards and Practices of the American Society of Home Inspectors (ASHI) and the Business and Professions Code which defines a real estate inspection as a survey and basic operation of the systems and components of a building which can be reached, entered, or viewed without difficulty, moving obstructions, or requiring any action which may result in damage to the property or personal injury to the inspector. The purpose of the inspection is to provide the Client with information regarding the general condition of the building(s). Cosmetic and aesthetic conditions shall not be considered.

B. A real estate inspection report provides written documentation of material defects discovered in the inspected building's systems and components which, in the opinion of the Inspector, are safety hazards, are not functioning properly, or appear to be at the ends of their service life. The report may include the Inspector's recommendations for correction or further evaluation.

C. Inspections performed in accordance with these Standards of Practice are not technically exhaustive and shall apply to the primary building and its associated primary parking structure.

INTRODUCTORY COMMENTS

GENERAL NOTES

The building has had some work done to it recently including new painting, flooring etc. It is not known what the condition of the property was before this work was undertaken. Many of these new items may not have been tested under actual living conditions or undergone weather testing.

It appears that there have been alterations and upgrades to the property over the years. Modifications to the electrical, plumbing and mechanical systems as well as to the structure of the building require permits and progress inspections. It is advised to obtain any and all documentation that might possibly be available. This should be done prior to the expiration of the contingency period.

It is typical when a building is remodeled or repairs are undertaken that additional problems surface that were not noted on the inspection report. This is to be expected as walls, floors and ceilings are opened up during the work to reveal areas that were not accessible during the inspection. Any remodeling work undertaken on a property should be expected to reveal some of these problems and it is recommended that additional sums be set aside for this purpose.

This building inspection is for the current owner/caretaker/occupant. Our goal is to evaluate the major systems of the building and the general conditions so that you will better understand it's present actual condition. This information may direct you to needed repairs and maintenance, or let you know what a perspective buyer will look at and may consider less than optimum. Some of the wording in the report may be from the perspective of what a new buyer would want to know, and may suggest additional specialist evaluation. These additional specialists may be desirable to fully evaluate some areas, and to provide price estimates. We appreciate your understanding if some of the language or phrasing is not appropriate for your specific situation. We will be happy to help clarify any confusions.



ROBB INSPECTIONS
— LOS ANGELES, CA —

PLUMBING SYSTEM

While some plumbing observation may be code related, this inspection does not determine if the system complies with code. Supply and waste lines are inspected only where they are accessible and while operating accessible fixtures and drains. Performance of the water flow can vary during different times of the day and performance of the drain during actual usage is undetermined. Drain blockage is common in vacant property. It is advised to have any underground drain/sewer lines examined by a specialist with a camera to determine their actual condition. The following are not included; inaccessible supply or waste lines, leaks in inaccessible areas such as walls, underground or the crawl space, the interior of pipes for mineral or corrosive clogging, water hammering, solar equipment or water temperature, and the condition of shower pans or if a shower will leak when used. No water testing of any type is performed. The type of copper, whether it is M, L, or K, is not part of this inspection and will not be determined. The gas system is not tested for leaks and any underground or hidden gas lines are specifically excluded from this report. Determining the operation of sewer ejection systems is excluded from this inspection and it should be examined by a specialist. The angle stops under sinks and other plumbing valves, such as the main shut off valve, are not turned or tested. The finish fixtures as toilets, sinks and faucets etc are covered in the Kitchen and Bathroom section of this report.

MAIN WATER SUPPLY LINE

MAIN WATER LINE MATERIAL

Copper piping is viewed coming out of the ground by the building and as the main line runs underground from the street to the building, this appears to be the main water line. As the underground portion is not seen, no assumption is made as to its condition or material.

MAIN WATER SHUT OFF LOCATION

In the front of the building



CONDITION

Serviceable.

WATER SUPPLY PRESSURE REGULATOR

REG CONDITION

Needs Attention: No pressure regulator was observed at the main line line where it enters the structure. Sometimes they are installed in other areas and it is advised to check with a professional to determine if there is one on the system or not.

WATER PRESSURE

The water flow appears serviceable at the fixtures when operated during this brief inspection.

PRESSURE RELIEF VALVE

Needs Attention: A pressure relief valve was not located for the main water line it is recommended one be installed to reduce the risk of pipe failure and flooding.

INTERIOR WATER SUPPLY LINES

WATER SUPPLY PIPING MATERIAL

The interior piping that supplies the water throughout the building is made of copper where visible.

CONDITION

Serviceable, where visible.

WATER SUPPLY PIPING COMMENTS

Needs Attention: There are pressurized plastic sprinkler pipes passing under the house. This material is not approved for use here due to the risk of leaks and flooding. These should be relocated to outside the foundation, or replaced with approved piping as with copper.



WASTE LINES

WASTE LINE MATERIAL

The piping that takes the waste water to the sewer system is a combination of different materials where visible

CONDITION

Needs Attention:

There are both areas of newer plastic and older cast iron. There are rusty areas on the exterior of the waste lines for some of the left over older cast iron under the building. It is not possible to tell when but they will need replacing in the future as they continue to wear out.



GAS SYSTEM

SEISMIC GAS SHUT OFF VALVE

There is an automatic seismic gas shut-off valve installed on the main gas line

GAS METER LOCATION

The gas meter was located on the left side of the building



CONDITION

Needs Attention:

There are no or improper gas line sediment traps installed in areas such as at the attic heater as required by today's standards.



There are areas with hard piped, gas lines, and no flexible sections of gas piping. Flexible sections of piping are recommended to allow for movement in the case of an earthquake at the water heater.



COMMENTS

It is advised to have the gas provider inspect the gas system to determine its condition and check all the gas appliances and fixtures. This is usually a free service.

WATER HEATER

LOCATION

The water heater is located in the laundry.



LOCATION CONDITION

Needs Attention: the condensate drain line is too short and so it's not against the wall.



There does not appear to be the required bonding connection between the water pipes and the gas pipe.

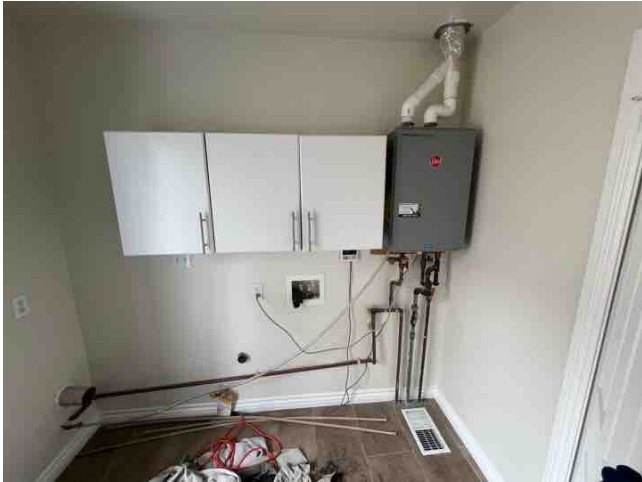

FUEL

Gas

SIZE

This is a tankless on-demand type water heater. It does not store and continually heat water, but instead provides it as needed by the occupants. NOTE, these typically require the internal tank system be 'flushed' or de mineralized to remove 'lime' build-up. Typically these should be cleaned every 6 months. Check with the plumber or manufacturer for details.

AGE

2-3 years old. Tankless water heaters have an expected life of 15 - 20 years.

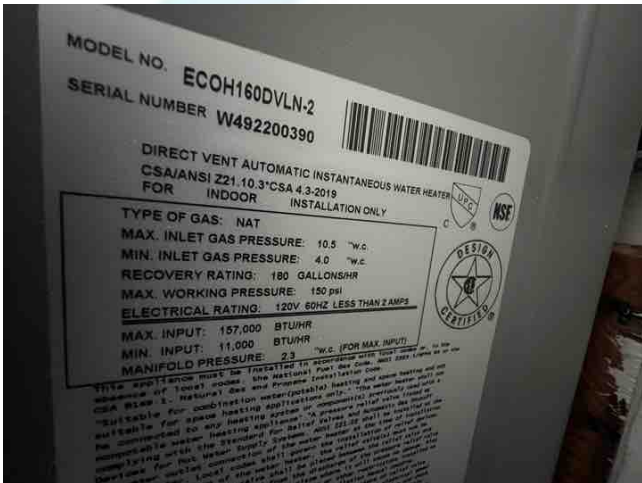

CONDITION

Serviceable.

COMBUSTION AIR

Serviceable.

WATER HEATER STRAPPING AND SUPPORT

Straps are not required for this type tankless water heater.

TEMPERATURE/PRESSURE RELIEF VALVE

Needs Attention:

The temperature/pressure relief valve has no drain line installed to take the water away to a safe location if the valve releases. We recommend this drain line be installed in case this valve ever released.

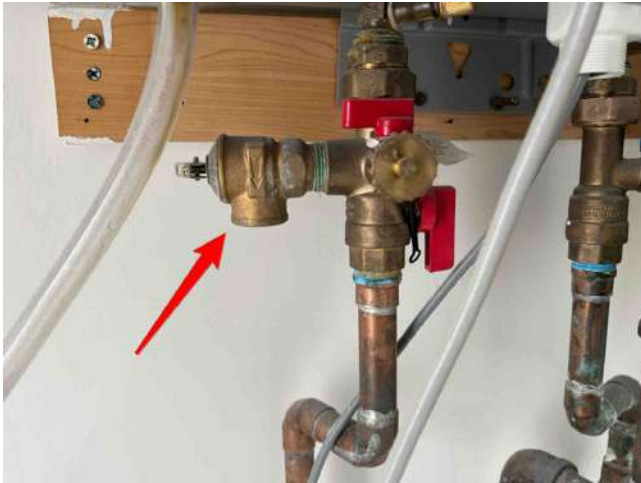

VENTING

Needs Attention: the roof vent is missing a rain cap or turn down / bend to prevent rain entering and has gaps at the PVC vent and metal vent area.

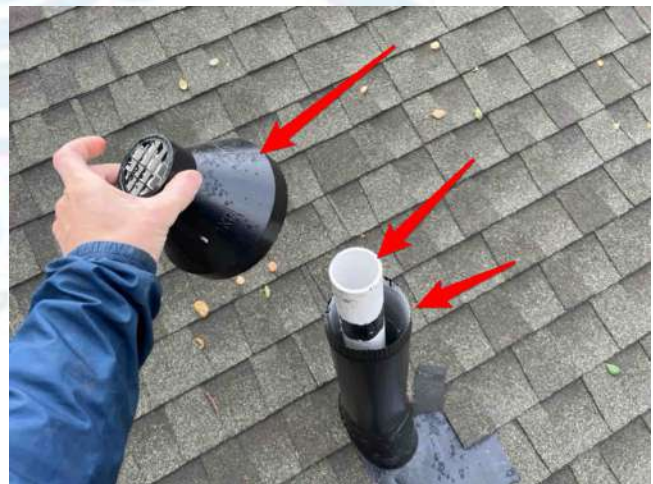



COMMENTS

Note: The water heater is a tankless on-demand water heater. It operated when the hot water faucets were turned on and supplied hot water. It is not known how well it will function when multiple fixtures are operated or if it is sized properly for the amount of fixtures it has to service. It is advised to check with the current owner to determine its workability under actual use conditions.

The adequacy or efficiency of the hot water heater cannot be determined in a limited time visual inspection. It is not known how hot the water will get or how long it will last and this is many times a matter of personal preference.

PLUMBING COMMENTS

SCOPE SEWER COMMENTS

The sewer lines that go out to the sewer system are installed underground and are not visible. Their condition is unknown. The only way to determine what is going on with them is to have them checked out with a camera by a specialist to determine their true condition and any needed repairs. NOTE: there is a distinction between 'waste lines' and 'sewer lines' - while both take the drain / waste water away from sinks and toilets and out of the structure, the 'waste line' is under the structure, sometimes visible and sometimes not, and the 'sewer lines' start 2 feet outside the house and extends to the city sewer. A typical 'sewer line inspection' is only the portion outside the structure to the city sewer, and not under the structure. Some plumbers can also inspect the 'waste / drain' lines actually under the structure, using a smaller video camera system. This is a separate specialty inspection.

IMPORTANT! a recent change in LA building code requires that any structure built before 1965 that is undergoing plumbing repair or building remodeling with permits is required to have a video inspection of the sewer line between the house and the public sewer main to check for the presence of concrete sewer pipe, and if found, this may need to be repaired or replaced.

ELECTRICAL SYSTEM

Electrical features are operated with normal controls. The general wiring, switches, outlets and fixtures are randomly checked in accessible areas. Wiring in the main box is inspected by removing the cover if accessible. While some observations may be code related, this inspection does not determine if the system complies with code. The inspection does not determine electrical capacity, determine over current capacity for any item including appliances, compare circuit breaker capacity to installed appliance rating. Also excluded are interior or exterior low voltage wiring or fixtures, telephone, security, intercom, stereo, cable or satellite TV, remote controls or timers. The exterior lighting, landscape lighting or any lighting outside the footprint of the building is not inspected. Light bulbs are not removed or changed during an inspection. This inspection does not certify or warrant the system to be free of risk of fire, electrocution or personal injury or death.

MAIN ELECTRICAL SERVICE

TYPE OF ELECTRICAL SERVICE

The electricity is supplied by an overhead line from the power pole, 120/240 Volts

BUILDING ELECTRICAL SERVICE

Needs Attention:

The main electrical line from the power pole to the building has some contact from tree branches and limbs and they may need to be trimmed back at times to keep them from putting pressure on the line.



MAIN PANEL LOCATION

The main electrical panel is located on the left exterior of the building.

MAIN PANEL AMPERAGE

Service Amperage - 100 Amps



TYPE OF CIRCUIT PROTECTION DEVICE

The main electrical panel is on circuit breakers

MAIN PANEL CONDITION

Not Acceptable:

This panel and circuit breaker system is an old "Stab-Lok" or "FPE" (Federal Pacific Electric) system. It is past the end of its expected life span. As with all older systems it will be more prone to failure due to its age and design. Some of these older systems have a reputation for unreliability, failing to trip, jamming, or overheating. Electricians may recommend the panel be replaced for safety.

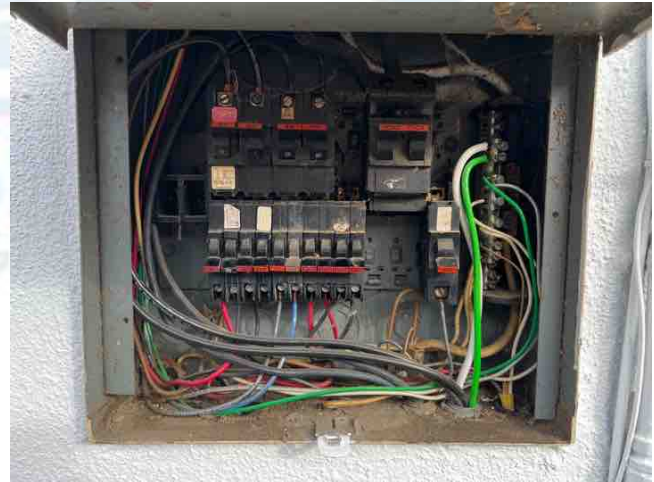

GROUNDING SYSTEM

The connection of the grounding wires to the grounding system is not visible. It should be connected to a grounding rod and/or the cold water piping system but in many cases these connections are not observable and are covered over within the building.

ELECTRICAL SUBPANELS

SUBPANEL LOCATION

There is an electrical subpanel in the garage



SUBPANEL CONDITION

Needs Attention: one of the cover screws is missing.

The circuit breakers in the panel(s) do not have a complete directory so it is not known what each breaker controls (or protects) in the building.



INTERIOR ELECTRICAL WIRING

TYPE OF WIRING

The wiring consists of plastic insulated wires where visible.

TYPE OF WIRING CONDUIT

The conduit that carries the wiring is a combination of different types

WIRING CONDITION

Needs Attention: the garage attic wiring is damaged at the attic access



There are areas of dangling wiring that are not properly secured to the framing under the house.

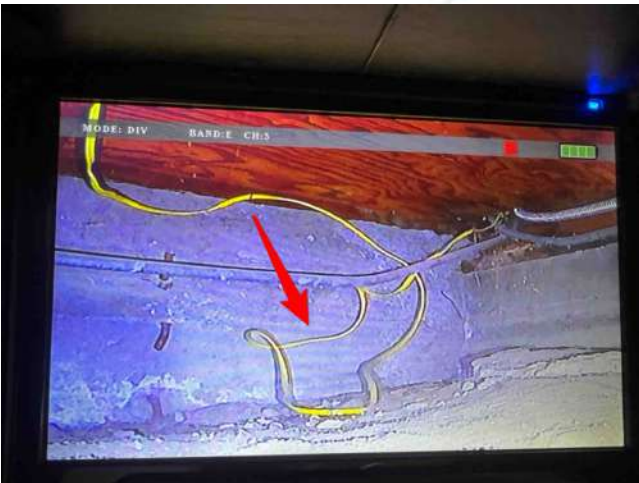

OUTLETS

CONDITION

Needs Attention:

There are some electrical plugs that having missing or damaged covers such as at the powder bathroom.

GFCI OUTLETS

Needs Attention:

There are some areas that do not appear to have the required GFCI safety devices (Ground Fault Circuit Interrupter) such as at the laundry and garage.

Note: These are required in specific areas near water such as in the bathrooms, kitchens, laundry, garage and exterior outlets.

FIXTURES

CONDITION

Needs Attention:

There are light fixtures that did not work. This can be a burnt out bulb but it is not known exactly why they are not working such as at the dining area and garage attic.



SWITCHES

CONDITION

Needs Attention: the attic switch cover plate is damaged.



SMOKE ALARMS

CONDITION

Smoke alarms are installed in the correct locations but they are not tested as part of this inspection.

CARBON MONOXIDE DETECTOR

There was a carbon monoxide detector located. This device may be required. If further information is needed check with a retrofitting specialist, this is usually done as part of the transaction process.

ELECTRICAL COMMENTS

NOTES

The wiring that is enclosed within the walls and ceilings and other parts of the structure is not visible and its condition cannot be fully determined. No representation is made as to its status.



HEATING & COOLING SYSTEM

While some observations may be code related, this inspection does not determine if the system complies with code. Weather permitting the systems are operated with normal controls. In order not to damage the system, the air conditioners are not activated if the outdoor temperature is below 65 degrees. Gas furnaces are not checked for carbon monoxide leakage or fire risks. There are carbon monoxide and fire detection devices which can be purchased and installed, which we recommend. Air ducts and registers are randomly checked for air flow. Heat exchangers are specifically excluded from the inspection. They are visually obstructed by the design of the system and a complete inspection requires special tools and disassembly, which is beyond the scope of the inspection. The following items are beyond the scope of the inspection; balance of the air flow, capacity or velocity of the air flow, humidifiers, air duct cleanliness, the ability of the system to heat or cool evenly, the presence of toxic or hazardous material or asbestos, system refrigerant levels, cooling or heating capacity to determine if its sufficient for the building, electronic air filters, solar equipment, programmable thermostats and determining the remaining life of the system. Window A/C's are not built in units and therefore not inspected.

HEATING

LOCATION

The heating unit is in the attic.



LOCATION CONDITION

Serviceable.

SYSTEM TYPE

The furnace is a gas-fired forced air system.

FAN AND MOTOR

Serviceable.

CONDITION

Serviceable.

THERMOSTAT

Serviceable.

COMBUSTION AIR

Serviceable.

VENTING

Serviceable.

RETURN AIR AND FILTERS

Needs Attention:

The air filters are dirty at the attic heater and need to be replaced, They should be changed every 3-6 months depending on use.



DUCTING AND AIR FLOW

Serviceable, where visible.

GENERAL COMMENTS

From 2010. It is advised to keep the unit serviced and cleaned on a periodic basis to ensure a safe and properly functioning system. It is beyond the scope of the inspection to inspect the inner working of the furnace including the firebox. This can and should be done by a licensed heating contractor at this time.

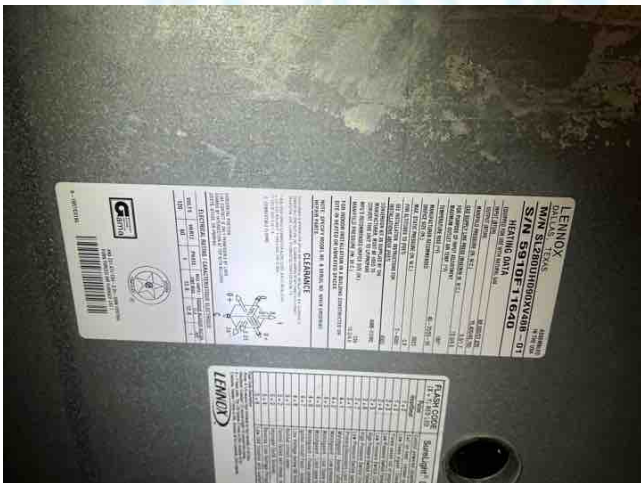

COOLING

LOCATION

The condenser for the air conditioning is located in the rear yard



TYPE

The air conditioning is a split system type, this is where the furnace(forced air unit) is inside the building and the air conditioner condenser is outside the structure

CONDENSER CONDITION

Serviceable.

SYSTEM CONDITION

Serviceable.

CONDENSATE LINE

Serviceable, where visible.

ELECTRICAL DISCONNECT

Serviceable.

COMMENTS

Nameplate for reference. From 2010.

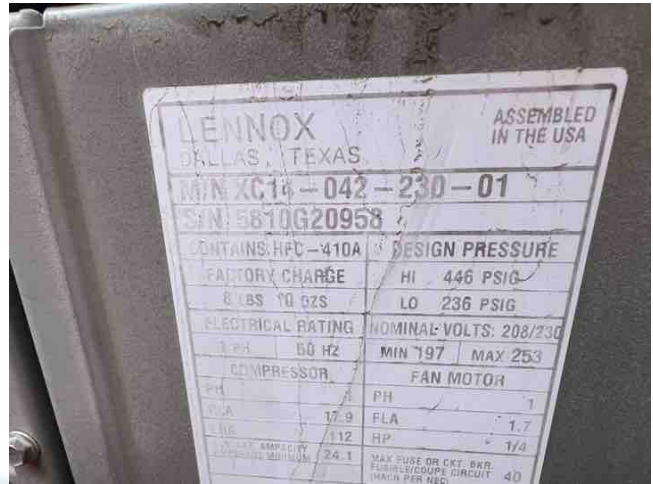

AUXILIARY EQUIPMENT

AUXILIARY EQUIPMENT

There is a working window/wall AC in the garage area.



HEATING AND COOLING COMMENTS

COMMENTS

Per the California Energy Commission, "Beginning October 1, 2005, Title 24 of the Building Energy Efficiency Standards requires that ducts be tested for leaks when a central air conditioner or furnace is installed or replaced. Ducts that leak 15% or more must be repaired" A property inspection will not be able to determine if air loss (leaky ducts etc) exceeds the maximum allowed of 15%. This test can only be done by a qualified technician and is beyond the scope of this inspection. It is advised to consult with a qualified specialist on this matter as the examination may determine that repairs or replacement of the ducting system is required.

The ducting that is hidden from view inside walls and ceilings, in hard to access portions of the attic is not visible and its condition and material is unknown. Additionally abandoned ducting is not inspected or commented on as a part of this inspection.

ATTIC & ROOF SYSTEM

ATTIC

ACCESS TO ATTIC

The attic access is in the garage and main house hall

ACCESS CONDITION

Needs Attention: the garage hatch is damaged.



AREA OF ATTIC

There appears to be an attic space over the entire floor plan of the building

TYPE OF ATTIC FRAMING

The attic has conventional framing in it

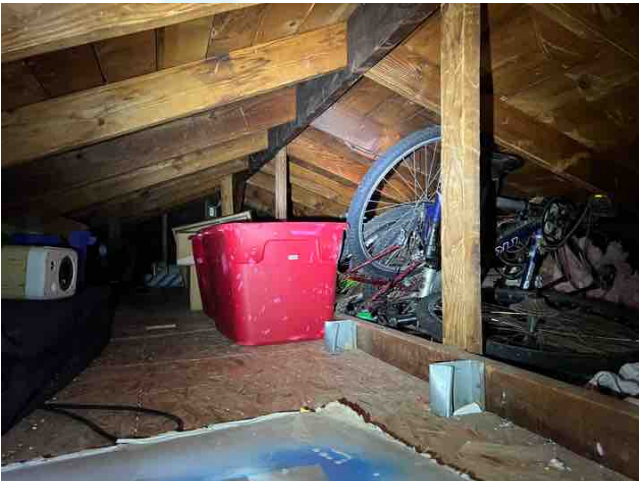



ATTIC FRAMING CONDITION

There are areas of stains on the framing lumber that appear older. See roof notes.



ATTIC CONDITION

Serviceable, where visible.

ATTIC VENTILATION

Serviceable.

INSULATION CONDITION

Serviceable.

ATTIC COMMENTS

There is a whole house attic fan that is working.



ROOF

ROOF STYLE

The roof is a sloped type with a pitch to it

SLOPED ROOFING MATERIAL

The roofing material on the sloped roof is made of composition shingles.



ROOF ACCESS

The roof was walked on to inspect it.

SHINGLE ROOF COVERING STATUS

The roof appeared generally serviceable.

EXPOSED FLASHINGS

CONDITION

Needs Attention:

Some of the flashings are missing screens or have partial screens to prevent animals from entering into the area below them.



GUTTERS, DOWNSPOUTS & ROOF DRAINAGE

GUTTER CONDITION

Needs Attention:

There are areas where the gutter system is filled with debris and needs to be cleaned out. This includes all accumulated roof debris on the roof itself.



All of the house and portions of the garage building have no guttering system to take the roof water properly off the structure.

ROOF COMMENTS

ROOF COMMENTS

It is important for all roofs to have regular maintenance, including cleaning out the gutters and drainlines and ensuring all the penetrations are properly sealed

The roof has been inspected at a time when it was not raining. Since one of the purposes of the roof is to repel water this could not be observed and verified as occurring in all cases. Therefore the roof has not been tested under wet conditions and how it performs in these condition is unknown. No warranty is made that it will not leak when it is under a wet condition.

EXTERIOR

The exterior is viewed in a cursory fashion. Areas of the exterior that are hidden from view by vegetation or stored items cannot be judged and are not a part of this inspection. Minor cracks are typical in many exterior wall coverings and most do not represent a structural problem. Peeling and cracking exterior paint on windows, doors and trim allow water to enter and cause damage and deterioration. It is important to keep these exterior surfaces properly painted and/or sealed. All exterior grades should allow for surface and roof water to flow away from the foundation and exterior walls. Chimney Inspection: This inspection is limited to those areas visible and readily accessible to the general inspector. Due for the potential for hidden damage within a chimney, it is advised to have any fireplace and chimney system fully examined by a qualified chimney specialist using a video camera to determine and report on the structural integrity and fire safety aspects of these systems.

EXTERIOR COVERING OF THE BUILDING

MATERIAL

The exterior building covering is stucco and wood siding

CONDITION

Serviceable.

ADDITIONAL NOTES

There is no weep screed installed as part of the stucco system. This is a piece of metal trim installed at the bottom of the stucco. Weep screeds were not required at the time this stucco was installed and so are not part of this system. As a result there may be times where the moisture behind the stucco does not drain properly or moisture wicks up into the stucco from the earth.

Areas of the garage exterior wall are against the property line or otherwise blocked and cannot be viewed, their condition is not verified.

EXTERIOR WINDOW SURFACES

MATERIAL

The exterior window surfaces are vinyl

CONDITION

Serviceable.

SCREENS

Needs Attention:

There are missing screens.

EXTERIOR DOOR SURFACES

MATERIAL

The exterior door surfaces are various types of material.

CONDITION

Serviceable.

SCREENS

Needs Attention: the doorbell button is loose.



EXTERIOR DOOR THRESHOLDS

CONDITION

Serviceable.

EXTERIOR TRIM

MATERIAL

The exterior trim surfaces are wood

CONDITION

Needs Attention:

The trim has areas of damage. At the back left corner of the garage and the back side trim.

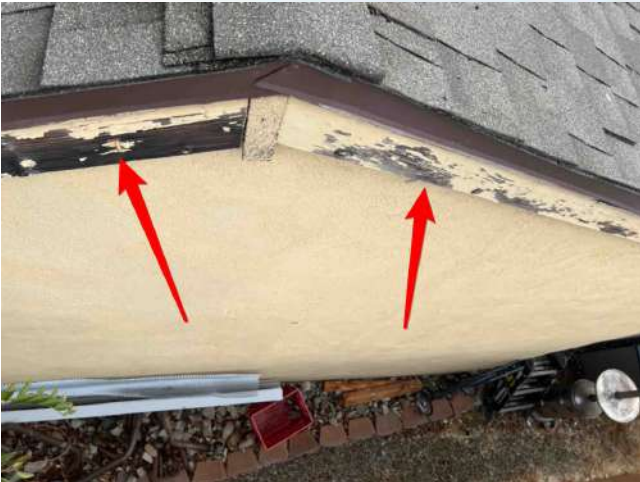

GROUNDS

This inspection is not intended to address or include any geological conditions or site stability information. For information concerning these conditions, a geo-technical engineer should be consulted. Proper grading is important to keep water away from the foundation. If it is not raining during the inspection the course of water flowing toward the structure or off the site cannot be observed. The soil should slope away from the structure to prevent problems caused by excess water not flowing away properly. Gutter discharge should be directed away from the foundation for the same reason. Out buildings, such as storage sheds, on the property are excluded from the inspection. Fire pits, a B.B.Q. and other similar items are not inspected nor is the gas to them tested or lit. This inspection is visual in nature and does not attempt to determine drainage performance of the site or the condition of any underground piping, including municipal water and sewer service piping or septic systems. Landscape lighting, sprinklers and their timers are not part of a general property inspection. The inspection report does not include the identification of the property boundaries.

DRIVEWAY

CONDITION

There are cracked areas in the driveway that are typical for the age and style of construction.

WALKWAYS

CONDITION

Serviceable.

LANDSCAPING

CONDITION

The grounds on the property have generally been maintained

DRAINAGE

SITE

The site is a combination of flat and sloping areas

DRAINAGE CONDITION

There are planted areas next to the foundation, these are not recommended unless fully drained as they can allow moisture to oversaturate the soil and cause erosion and settlement over time. If severe enough this can also deteriorate the foundation walls over time.



It is unknown where the area drain at the back near the garage drains to.



COMMENTS

Determining the adequacy of the grounds to shed water and prevent moisture intrusion into the structure is beyond the scope of the inspection. It is advised to obtain the history of any drainage problems and monitor the site regarding water run-off and drainage in general. This inspection does not address drainage issues further than 6 feet from the building. Additionally drainage systems that are not visible such as underground systems are not evaluated or inspected. If more information is required it is advised to consult with a drainage specialist.

GROUNDS COMMENTS

GENERAL COMMENTS

This report does not include identification of property boundaries. A licensed surveyor would be the person to determine where they are.

GROUNDS COMMENTS

The manual or automatic sprinkler systems of the property are not tested or examined. These are not part of any property inspection. Area drains are not tested as part of this inspection and their condition is unknown. It is recommended that these be tested and cleaned as necessary to ensure they function properly.



GARAGE - CARPORT

Garage doors, starting in 1992, were required to have an electronic beam installed across the garage door opening to automatically reverse the garage door if there was a blockage of the beam. This prevents the door from closing and damaging people or objects that may be in the garage door opening when the door is operated. Prior to the above date, some garage doors had an automatic reverse feature that operated on pressure. If while descending, the door met resistance, it would automatically reverse and not continue to close.

STYLE

LOCATION

The property has a detached garage.



FLOOR

CONDITION

Serviceable, where visible.

There are cracks in the garage floor slab that are typical for the age and style of construction. These cracks can be aggravated by settlement and earthquake activity.

GARAGE DOORS

TYPE

The garage door is the sectional door type

CONDITION

Serviceable.

HARDWARE

Needs Attention: there is no handle to open the door

OPENERS

Needs Attention: there is no motor / opener installed.



SIDE/REAR DOORS

CONDITION

Needs Attention: the side door handle is loose.



FOUNDATION SYSTEM

Structural comments are of the conditions observed at the time of the inspection and are the opinion of the inspector and not fact. If further information or facts are needed, they can be obtained through a structural engineer or foundation expert. The inspection does not determine the potential of the structure to experience future problems, geological conditions or the potential of the underlying soils to experience movement or water flow or whether the soil is stable. If any form of prior structural movement is reported you should expect future movements and possible repairs. The inspection does not calculate crawl space ventilation capacities, deck and balcony capacity, retaining wall conditions, construction material type, quality or capacity. It does not address the existence of prior repairs, the potential of future repairs, failure analysis, documentation of all possible movement or cracks in floor slabs covered by floor furnishings. It is typical for concrete floor slabs to have some cracks as a result of the normal drying process of the concrete plus the stress occurring by settlement and seismic activity. Crawl spaces are observed in a cursory fashion and wood probing is not done and wood damage, dryrot and termites are not part of this inspection but part of the structural pest control operators report.

FOUNDATION

CRAWL SPACE

Needs Attention:

The crawl space has debris in it, it is advisable to have it removed and the area cleaned up. Wood / cellulose especially should be removed to help prevent future infestations.



RAISED FOUNDATION

Needs Attention:

The concrete foundation has some typical cracking, but was in functional condition for a building of this age. Cracking does not appear to be significant at this time. If a more detailed evaluation is required, it could be obtained from a structural engineer or foundation specialist.



There are chalky areas on the concrete. These are an indication that water has entered the concrete and crawl space during wet weather and brought salts out of the concrete when it came to the surface.

FOUNDATION BOLTING

The structure has some original anchor bolts. There are not many of these bolts and it does not meet today's standards that have been established for bolting. This would be evaluated by a foundation expert if additional work was to be undertaken to bring it up to these standards.

FOUNDATION CRIPPLE WALLS

There are no perimeter cripple walls in this type of structure.

FLOOR FRAMING

Needs Attention:

There are stained areas of floor framing - it is advisable to consult the structural pest control operator report for more information on this situation.



POSTS AND PIERS

Needs Attention:

Some posts have shifted and are out of plumb.



FOUNDATION VENTS
Serviceable.



INTERIOR

INTERIOR ROOMS

LIVING AREA

Serviceable

DINING AREA

Serviceable.

HALLS

Serviceable.

MAIN BEDROOM

Serviceable, back left.

SECOND BEDROOM

Serviceable, back right.

THIRD BEDROOM

Serviceable, middle left.

DOORS

MAIN ENTRY DOOR CONDITION

Serviceable.

EXTERIOR DOORS CONDITION

Needs Attention:

the exterior doors are out of adjustment and will need adjustments/repairs to operate properly such as at the laundry, back left bedroom,

INTERIOR DOORS CONDITION

Needs Attention: there is missing door hardware for the hall closet doors and hall cabinet doors.

there are interior doors that are out of adjustment and could use repair such as at the laundry.

WINDOWS

WINDOW CONDITION

Needs Attention:

There was discoloration to the exterior surface panes of glass in the dual glazed windows. This indicates the factory coating on the exterior is deteriorating and this finish wont go away unless the window glass is replaced.



FLOORS

GENERAL CONDITION

The general condition of the flooring appears serviceable.

INTERIOR COMMENTS

COMMENTS

There are areas of stress cracks in the walls and ceilings. These stress cracks appear to be cosmetic in nature and would normally be patched and painted.

This is a general visual inspection, there was no destructive or intrusion testing performed. The intention of this report is to inform the client of the overall condition of the property and the material defects therein, not to itemize or list all the individual flaws.

KITCHEN

KITCHEN AREA

WALLS AND CEILINGS

Serviceable.



FLOORING

Serviceable.

COUNTERS

Serviceable.

CABINETS

Needs Attention:

The cabinet area below the sink has damage/deterioration which appears to have been caused by moisture.



SINK

Serviceable.

FAUCET

Needs Attention: the faucet is rough and hard to turn from side to side.



DRAIN

Serviceable.

GARBAGE DISPOSAL

Needs Attention: the outlet for the disposal also controls power to the dishwasher and so the garbage disposal has been left unplugged as a result. A switch for only the garbage disposal should be installed so the dishwasher always has power and can be turned on without turning on the garbage disposal.



The disposal makes unusual noises, it may need to be cleaned out or repaired.



DISHWASHER

Serviceable.

COOKTOP TYPE

The kitchen has a gas cooktop

COOKTOP

Serviceable.

OVEN TYPE

The kitchen has a gas oven

OVEN

Serviceable.

VENTILATION FAN

Serviceable.

MICROWAVE

Serviceable.



LAUNDRY

LOCATION

The laundry facilities are located in the hall



LAUNDRY AREA

Serviceable.

Note: There is no pan or apparent drain line installed under the washing machine to catch any spills or leaks. This is recommended to prevent water damage to the floor or structure.

TYPE OF CLOTHES DRYER HOOKUPS

A gas dryer hook-up was observed in the laundry area

CONDITION OF CLOTHES DRYER HOOKUPS

There are dryer hookups present, but these were not tested.

CONDITION OF CLOTHES WASHER HOOKUPS

There are washer hookups present, but these were not tested.

LAUNDRY COMMENTS

The laundry area drain, supply and vent line connections that are hidden inside the walls / ceilings and floors are not viewed or inspected as they are not visible. It is unknown where these terminate or their condition.

BATHROOM

Powder Room

WALLS AND CEILING

Serviceable.



FLOORING

Serviceable.

CABINETS

Serviceable.

COUNTERS

Serviceable.

FAUCETS

Needs Attention: the handles are uneven.



SINKS

Needs Attention:

The bathroom sink stopper(s) does not work properly.



DRAIN

Serviceable.

MIRRORS

Serviceable.

TOILETS

Serviceable.

BATH VENTILATION

Serviceable, the window is used.

Hallway

WALLS AND CEILING

Serviceable.



FLOORING

Serviceable.

CABINETS

Serviceable.

COUNTERS

Serviceable.

FAUCETS

Serviceable.

SINKS

Needs Attention:

The bathroom sink stopper(s) does not work properly.



DRAIN

Serviceable.

MIRRORS

Serviceable.

TOILETS

Serviceable.



TUB FIXTURES

Needs Attention: the built-in tub stopper is not working. A removable rubber tub stopper has been installed.



SHOWER FIXTURES

Serviceable.

SHOWER DIVERTER

Serviceable.

SHOWER WALLS

Serviceable.

SHOWER ENCLOSURE

Needs Attention:

The enclosure doors swing out from the base and are missing the lower track / guide.



BATH VENTILATION

Serviceable.

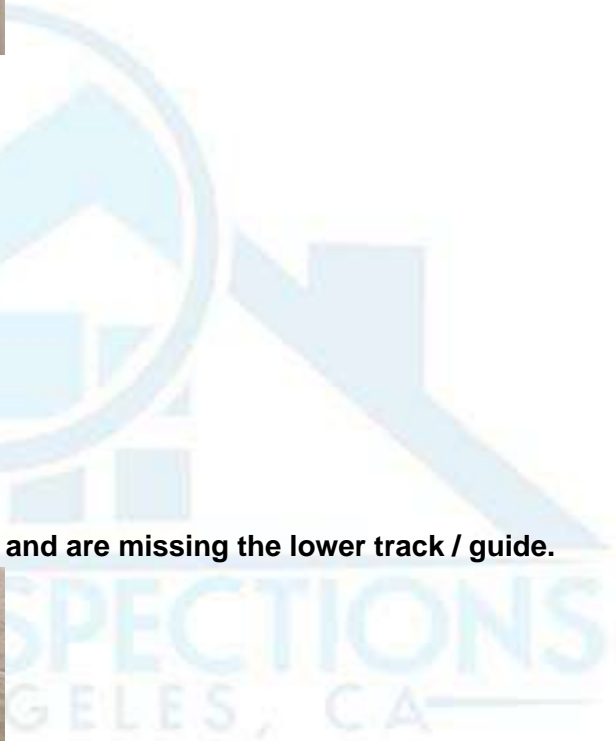

INSPECTION LIMITATIONS

OUR GOAL: Our Goal is to enlighten you as to the condition of the property by identifying material defects that would significantly affect the property and therefore your decisions concerning it. We strive to add significantly to your knowledge of the building. Thus the goal is not to identify every defect concerning the property but focus upon the material defects and thereby put you in a much better position to make an informed decision.

GENERALIST VS. SPECIALIST: A property inspector is a generalist and the inspection is conducted along generalist guidelines as listed above. The generalist job is to note material defects in the property he is inspecting. When he observes and finds one or more problems in a system of the property that affects its performance he may then refer the entire system over to a specialist in that field for a further detailed investigation. The specialist is expected to conduct a more detailed examination on that system from his specialist sphere of knowledge and training to determine all the problems with the system and the related costs of repairs. The specialist is inspecting from a depth of knowledge and experience that the generalist does not have.

REPRESENTATIVE SAMPLING: The building has many identical components such as windows, electrical outlets, etc. We inspect a representative sampling of these only. We do not move any furniture or personal belongings. This means that some deficiencies which were there may go unnoted or there may be items which are impossible to anticipate. We suggest that you plan for unforeseen repairs. This is part of property ownership as all buildings will have some of these repairs as well as normally occurring maintenance.

USE OF THE REPORT: The inspection report does not constitute a warranty, insurance policy or guarantee of any kind. It is confidential and is given solely for the use and benefit of the client and is not intended to be used for the benefit of or be relied upon by any other buyer or other third party.

PRE-INSPECTION AGREEMENT: Terms and conditions crucial to interpretation of the report are contained in a separate pre-inspection agreement. Do not use this report without consulting the pre-inspection agreement as use of this report constitutes the acceptance of all the terms, conditions and limitations in that agreement.

MOLD, MILDEW & FUNGI: Mold, mildew and fungus are specifically excluded from the inspection and the report. The inspector is not qualified to note the presence or absence of mold. In some cases mold has been found to be a serious problem and should not be overlooked. Because we do not inspect for mold, should you have any concerns at all about mold or the future discovery of mold, we always recommend that a buyer has a building inspected for mold during the contingency period and prior to the close of escrow.

WOOD DESTROYING ORGANISMS: Termites, dryrot, wood rot and wood destroying organisms are covered by the structural pest control operator's report. These are not part of the inspection and the inspector will not be inspecting for them. The Business and Professions Code prohibits anyone but licensed structural pest control operators from commenting on this subject.

BUILDING CODES: This is not a building code or code compliance inspection. That is a different type of inspection performed by the local municipality, usually during construction. It is advised to obtain all available documentation such as building permits and certificates of occupancy during the inspection contingency period.

HAZARDOUS SUBSTANCES: Identifying hazardous substances is not part of this inspection. Items such as formaldehyde, lead based paint, asbestos, toxic or flammable chemicals and environmental hazards are not tested for and not within the scope of the inspection.

INSPECTION LIMITATIONS: This is a limited time visual inspection. It excludes any items we cannot directly observe such as chimney interiors, furnace heat exchangers, underground piping, etc. These are specialty inspections and those inspections can be arranged using specialized equipment. Additionally we do not inspect to see if components are installed properly. We do not have the specialized training, instruction sheets or manuals to determine if they meet manufacture's or building code requirements for installation, which can be quite varied. This is part of the specialist's inspection and any questions concerning installation would best be answered by the specialist.



**THE STANDARD OF PRACTICE FOR HOME INSPECTIONS AND
THE CODE OF ETHICS FOR THE HOME INSPECTION PROFESSION**



**AMERICAN
SOCIETY
OF HOME
INSPECTORS**

www.ashi.org

TABLE OF CONTENTS

| | Page |
|--|------|
| ASHI Standard of Practice for Home Inspections | 1 |
| Section Description | |
| 1. Introduction. | 2 |
| 2. Purpose and Scope | 2 |
| 3. Structural Components. | 2 |
| 4. Exterior. | 2 |
| 5. Roofing. | 3 |
| 6. Plumbing | 3 |
| 7. Electrical | 3 |
| 8. Heating. | 4 |
| 9. Air Conditioning | 4 |
| 10. Interiors. | 4 |
| 11. Insulation and Ventilation. | 5 |
| 12. Fireplaces and Fuel Burning Appliances | 5 |
| 13. General Limitations and Exclusions | 5 |
| 14. Glossary of Italicized Terms | 7 |
| Code of Ethics for the Home Inspection Profession. | 8 |

HOME INSPECTION

Home inspections were being performed in the mid 1950s and by the early 1970s were considered by many consumers to be essential to the real estate transaction. The escalating demand was due to a growing desire by consumers to learn about the condition of a house prior to purchase. Meeting the expectations of consumers required a unique discipline, distinct from construction, engineering, architecture, or municipal building inspection. As such, home inspection requires its own set of professional guidelines and qualifications. The American Society of Home Inspectors (ASHI) formed in 1976 and established the ASHI Standard of Practice for Home Inspections and Code of Ethics to help buyers and sellers make real estate transaction decisions based on accurate information.

American Society of Home Inspectors

As the oldest and most respected organization of home inspectors in North America, ASHI takes pride in its position of leadership. Its Membership works to build public awareness of home inspection and to enhance the technical and ethical performance of home inspectors.

Standard of Practice for Home Inspections

The ASHI Standard of Practice for Home Inspections guides home inspectors in the performance of their inspections. Subject to regular review, the Standard of Practice for Home Inspections reflects information gained through surveys of conditions in the field and of the consumers’ interests and concerns. Vigilance has elevated ASHI’s Standard of Practice for Home Inspections so that today it is the most widely-accepted home inspection guideline and is recognized by many government and professional groups as the definitive standard for professional performance.

Code of Ethics for the Home Inspection Profession

ASHI’s Code of Ethics stresses the home inspector’s responsibility to report the results of the inspection in a fair, impartial, and professional manner, avoiding conflicts of interest.

ASHI Membership

Selecting the right home inspector can be as important as finding the right home. ASHI Certified Inspectors have performed no fewer than 250 fee-paid inspections in accordance with the ASHI Standard of Practice for Home Inspections. They have passed written examinations testing their knowledge of residential construction, defect recognition, inspection techniques, and report-writing, as well as ASHI’s Standard of Practice for Home Inspections and Code of Ethics. Membership in the American Society of Home Inspectors is well-earned and maintained only through meeting requirements for continuing education.

Find local ASHI Inspectors by calling 1-800-743-2744 or visiting the ASHI Web site at www.ashi.org.

Distribution of this material is not an indication of ASHI® Membership. To find an ASHI inspector, go to “Find an Inspector” at www.ashi.org. To obtain additional copies or request permission to reprint The ASHI® Standards of Practice for Home Inspections and Code of Ethics, contact:

The American Society of Home Inspectors, Inc.®
932 Lee Street, Suite 101
Des Plaines, IL 60016

800-743-ASHI/2744

No part of this publication may be reproduced, stored in a retrieval system, or transmitted in any form or by any means, electronic, mechanical, photocopy, recording or otherwise, without the prior written consent of the publisher.

ASHI STANDARD OF PRACTICE FOR HOME INSPECTIONS

1. INTRODUCTION

The American Society of Home Inspectors® (ASHI®) is a not-for-profit professional society established in 1976. Membership in ASHI is voluntary and its members are private home inspectors. ASHI's objectives include promotion of excellence within the profession and continual improvement of its members' inspection services to the public.

2. PURPOSE AND SCOPE

2.1 The purpose of this document is to establish a minimum standard (Standard) for *home inspections* performed by *home inspectors* who subscribe to this Standard. *Home inspections* performed using this Standard are intended to provide the client with information about the condition of inspected *systems* and *components* at the time of the *home inspection*.

2.2 The inspector shall:

- A.** *inspect readily accessible, visually observable, installed systems and components* listed in this Standard.
- B.** provide the client with a written report, using a format and medium selected by the *inspector*, that states:
 - 1. those *systems* and *components* inspected that, in the professional judgment of the *inspector*, are not functioning properly, significantly deficient, *unsafe*, or are near the end of their service lives,
 - 2. recommendations to correct, or monitor for future correction, the deficiencies reported in 2.2.B.1, or items needing *further evaluation* (Per Exclusion 13.2.A.5 the *inspector* is NOT required to determine methods, materials, or costs of corrections.),
 - 3. reasoning or explanation as to the nature of the deficiencies reported in 2.2.B.1, that are not self-evident,
 - 4. those *systems* and *components* designated for inspection in this Standard that were present at the time of the *home inspection* but were not inspected and the reason(s) they were not inspected.
- C.** adhere to the ASHI® Code of Ethics for the Home Inspection Profession.

2.3 This Standard is not intended to limit the *inspector* from:

- A.** including other services or *systems* and *components* in addition to those required in Section 2.2.A.
- B.** designing or specifying repairs, provided the *inspector* is appropriately qualified and willing to do so.
- C.** excluding *systems* and *components* from the *inspection* if requested or agreed to by the client.

3. STRUCTURAL COMPONENTS

3.1 The inspector shall:

- A.** *inspect structural components* including the foundation and framing.
- B.** *describe*:
 - 1. the methods used to inspect *under-floor crawlspaces* and attics.
 - 2. the foundation.
 - 3. the floor structure.
 - 4. the wall structure.
 - 5. the ceiling structure.
 - 6. the roof structure.

3.2 The inspector is NOT required to:

- A.** provide *engineering* or architectural services or analysis.
- B.** offer an opinion about the adequacy of *structural systems* and *components*.
- C.** enter *under-floor crawlspace* areas that have less than 24 inches of vertical clearance between *components* and the ground or that have an access opening smaller than 16 inches by 24 inches.
- D.** traverse attic load-bearing *components* that are concealed by insulation or by other materials.

4. EXTERIOR

4.1 The inspector shall:

- A.** *inspect*:
 - 1. *wall coverings*, flashing, and trim.
 - 2. exterior doors.
 - 3. attached and adjacent decks, balconies, stoops, steps, porches, and their associated railings.
 - 4. eaves, soffits, and fascias where accessible from the ground level.
 - 5. vegetation, grading, surface drainage, and retaining walls that are likely to adversely affect the building.
 - 6. adjacent and entryway walkways, patios, and driveways.
- B.** *describe wall coverings*.

4.2 The inspector is NOT required to inspect:

- A. screening, shutters, awnings, and similar seasonal accessories.
- B. fences, boundary walls, and similar structures.
- C. geological and soil conditions.
- D. recreational facilities.
- E. outbuildings other than garages and carports.
- F. seawalls, break-walls, and docks.
- G. erosion control and earth stabilization measures.

5. ROOFING

5.1 The inspector shall:

A. inspect:

- 1. roofing materials.
- 2. roof drainage systems.
- 3. flashing.
- 4. skylights, chimneys, and roof penetrations.

B. describe:

- 1. roofing materials.
- 2. methods used to inspect the roofing.

5.2 The inspector is NOT required to inspect:

- A. antennas.
- B. interiors of vent systems, flues, and chimneys that are not readily accessible.
- C. other installed accessories.

6. PLUMBING

6.1 The inspector shall:

A. inspect:

- 1. interior water supply and distribution systems including fixtures and faucets.
- 2. interior drain, waste, and vent systems including fixtures.
- 3. water heating equipment and hot water supply systems.
- 4. vent systems, flues, and chimneys.
- 5. fuel storage and fuel distribution systems.
- 6. sewage ejectors, sump pumps, and related piping.

B. describe:

- 1. interior water supply, drain, waste, and vent piping materials.
- 2. water heating equipment including energy source(s).
- 3. location of main water and fuel shut-off valves.

6.2 The inspector is NOT required to:

A. inspect:

- 1. clothes washing machine connections.
- 2. interiors of vent systems, flues, and chimneys that are not readily accessible.
- 3. wells, well pumps, and water storage related equipment.
- 4. water conditioning systems.
- 5. solar, geothermal, and other renewable energy water heating systems.
- 6. manual and automatic fire extinguishing and sprinkler systems and landscape irrigation systems.
- 7. septic and other sewage disposal systems.

B. determine:

- 1. whether water supply and sewage disposal are public or private.
- 2. water quality.
- 3. the adequacy of combustion air components.

C. measure water supply flow and pressure, and well water quantity.

D. fill shower pans and fixtures to test for leaks.

7. ELECTRICAL

7.1 The inspector shall:

A. inspect:

- 1. service drop.
- 2. service entrance conductors, cables, and raceways.
- 3. service equipment and main disconnects.
- 4. service grounding.
- 5. interior components of service panels and subpanels.
- 6. conductors.
- 7. overcurrent protection devices.
- 8. a representative number of installed lighting fixtures, switches, and receptacles.
- 9. ground fault circuit interrupters and arc fault circuit interrupters.

B. describe:

1. amperage rating of the service.
2. location of main disconnect(s) and subpanels.
3. presence or absence of smoke alarms and carbon monoxide alarms.
4. the predominant branch circuit wiring method.

7.2 The inspector is NOT required to:

A. inspect:

1. remote control devices.
2. or test smoke and carbon monoxide alarms, security systems, and other signaling and warning devices.
3. low voltage wiring systems and components.
4. ancillary wiring systems and components not a part of the primary electrical power distribution system.
5. solar, geothermal, wind, and other renewable energy systems.

B. measure amperage, voltage, and impedance.

C. determine the age and type of smoke alarms and carbon monoxide alarms.

8. HEATING

8.1 The inspector shall:

A. open readily openable access panels.

B. inspect:

1. installed heating equipment.
2. vent systems, flues, and chimneys.
3. distribution systems.

C. describe:

1. energy source(s).
2. heating systems.

8.2 The inspector is NOT required to:

A. inspect:

1. interiors of vent systems, flues, and chimneys that are not readily accessible.
2. heat exchangers.
3. humidifiers and dehumidifiers.
4. electric air cleaning and sanitizing devices.
5. heating systems using ground-source, water-source, solar, and renewable energy technologies.
6. heat-recovery and similar whole-house mechanical ventilation systems.

B. determine:

1. heat supply adequacy and distribution balance.
2. the adequacy of combustion air components.

9. AIR CONDITIONING

9.1 The inspector shall:

A. open readily openable access panels.

B. inspect:

1. central and permanently installed cooling equipment.
2. distribution systems.

C. describe:

1. energy source(s).
2. cooling systems.

9.2 The inspector is NOT required to:

A. inspect electric air cleaning and sanitizing devices.

B. determine cooling supply adequacy and distribution balance.

C. inspect cooling units that are not permanently installed or that are installed in windows.

D. inspect cooling systems using ground-source, water-source, solar, and renewable energy technologies.

10. INTERIORS

10.1 The inspector shall inspect:

A. walls, ceilings, and floors.

B. steps, stairways, and railings.

C. countertops and a representative number of installed cabinets.

D. a representative number of doors and windows.

E. garage vehicle doors and garage vehicle door operators.

F. installed ovens, ranges, surface cooking appliances, microwave ovens, dishwashing machines, and food waste grinders by using normal operating controls to activate the primary function.

10.2 The inspector is NOT required to inspect:

A. paint, wallpaper, and other finish treatments.

B. floor coverings.

C. window treatments.

D. coatings on and the hermetic seals between panes of window glass.

- E. central vacuum *systems*.
- F. *recreational facilities*.
- G. *installed* and free-standing kitchen and laundry appliances not listed in Section 10.1.F.
- H. appliance thermostats including their calibration, adequacy of heating elements, self cleaning oven cycles, indicator lights, door seals, timers, clocks, timed features, and other specialized features of the appliance.
- I. operate, or confirm the operation of every control and feature of an inspected appliance.

11. INSULATION AND VENTILATION

11.1 The *inspector* shall:

A. *inspect*:

1. insulation and vapor retarders in unfinished spaces.
2. ventilation of attics and foundation areas.
3. kitchen, bathroom, laundry, and similar exhaust *systems*.
4. clothes dryer exhaust *systems*.

B. *describe*:

1. insulation and vapor retarders in unfinished spaces.
2. absence of insulation in unfinished spaces at conditioned surfaces.

11.2 The *inspector* is NOT required to disturb insulation.

12. FIREPLACES AND FUEL-BURNING APPLIANCES

12.1 The *inspector* shall:

A. *inspect*:

1. fuel-burning fireplaces, stoves, and fireplace inserts.
2. fuel-burning accessories *installed* in fireplaces.
3. chimneys and vent *systems*.

B. *describe systems* and *components* listed in 12.1.A.1 and .2.

12.2 The *inspector* is NOT required to:

A. *inspect*:

1. interiors of vent *systems*, flues, and chimneys that are not *readily accessible*.
2. fire screens and doors.
3. seals and gaskets.
4. automatic fuel feed devices.

5. mantles and fireplace surrounds.
 6. combustion air *components* and to determine their adequacy.
 7. heat distribution assists (gravity fed and fan assisted).
 8. fuel-burning fireplaces and appliances located outside the *inspected* structures.
- B. determine draft characteristics.
- C. move fireplace inserts and stoves or firebox contents.

13. GENERAL LIMITATIONS AND EXCLUSIONS

13.1 General limitations

- A. The *inspector* is NOT required to perform actions, or to make determinations, or to make recommendations not specifically stated in this Standard.
- B. *Inspections* performed using this Standard:
1. are not *technically exhaustive*.
 2. are not required to identify and to report:
 - a. concealed conditions, latent defects, consequential damages, and
 - b. cosmetic imperfections that do not significantly affect a *component's* performance of its intended function.
- C. This Standard applies to buildings with four or fewer dwelling units and their attached and detached garages and carports.
- D. This Standard shall not limit or prevent the *inspector* from meeting state statutes which license professional home inspection and home inspectors.
- E. Redundancy in the description of the requirements, limitations, and exclusions regarding the scope of the *home inspection* is provided for emphasis only.

13.2 General exclusions

A. The *inspector* is NOT required to determine:

1. the condition of *systems* and *components* that are not *readily accessible*.
2. the remaining life expectancy of *systems* and *components*.
3. the strength, adequacy, effectiveness, and efficiency of *systems* and *components*.
4. the causes of conditions and deficiencies.
5. methods, materials, and costs of corrections.
6. future conditions including but not limited to failure of *systems* and *components*.
7. the suitability of the property for specialized uses.

8. compliance of *systems* and *components* with past and present requirements and guidelines (codes, regulations, laws, ordinances, specifications, installation and maintenance instructions, use and care guides, etc.).
9. the market value of the property and its marketability.
10. the advisability of purchasing the property.
11. the presence of plants, animals, and other life forms and substances that may be hazardous or harmful to humans including, but not limited to, wood destroying organisms, molds and mold-like substances.
12. the presence of environmental hazards including, but not limited to, allergens, toxins, carcinogens, electromagnetic radiation, noise, radioactive substances, and contaminants in building materials, soil, water, and air.
13. the effectiveness of *systems installed* and methods used to control or remove suspected hazardous plants, animals, and environmental hazards.
14. operating costs of *systems* and *components*.
15. acoustical properties of *systems* and *components*.
16. soil conditions relating to geotechnical or hydrologic specialties.
17. whether items, materials, conditions and *components* are subject to recall, controversy, litigation, product liability, and other adverse claims and conditions.

B. The *inspector* is NOT required to offer:

1. or to perform acts or services contrary to law or to government regulations.
2. or to perform architectural, *engineering*, contracting, or surveying services or to confirm or to evaluate such services performed by others.
3. or to perform trades or professional services other than *home inspection*.
4. warranties or guarantees.

C. The *inspector* is NOT required to operate:

1. *systems* and *components* that are shut down or otherwise inoperable.
2. *systems* and *components* that do not respond to *normal operating controls*.
3. shut-off valves and manual stop valves.
4. *automatic safety controls*.

D. The *inspector* is NOT required to enter:

1. areas that will, in the professional judgment of the *inspector*, likely be dangerous to the *inspector* or to other persons, or to damage the property or its *systems* and *components*.
2. *under-floor crawlspaces* and attics that are not *readily accessible*.

E. The *inspector* is NOT required to inspect:

1. underground items including, but not limited to, underground storage tanks and other underground indications of their presence, whether abandoned or active.
2. items that are not *installed*.
3. *installed decorative* items.
4. items in areas that are not entered in accordance with 13.2.D.
5. detached structures other than garages and carports.
6. common elements and common areas in multi-unit housing, such as condominium properties and cooperative housing.
7. every occurrence of multiple similar *components*.
8. outdoor cooking appliances.

F. The *inspector* is NOT required to:

1. perform procedures or operations that will, in the professional judgment of the *inspector*, likely be dangerous to the *inspector* or to other persons, or to damage the property or its *systems* or *components*.
2. *describe* or report on *systems* and *components* that are not included in this Standard and that were not *inspected*.
3. move personal property, furniture, equipment, plants, soil, snow, ice, and debris.
4. *dismantle systems* and *components*, except as explicitly required by this Standard.
5. reset, reprogram, or otherwise adjust devices, *systems*, and *components* affected by *inspection* required by this Standard.
6. ignite or extinguish fires, pilot lights, burners, and other open flames that require manual ignition.
7. probe surfaces that would be damaged or where no deterioration is visible or presumed to exist.

14. GLOSSARY OF ITALICIZED TERMS

Automatic Safety Controls Devices designed and *installed* to protect *systems* and *components* from unsafe conditions

Component A part of a *system*

Decorative Ornamental; not required for the proper operation of the essential *systems* and *components* of a home

Describe To identify (in writing) a *system* and *component* by its type or other distinguishing characteristics

Dismantle To take apart or remove *components*, devices, or pieces of equipment that would not be taken apart or removed by a homeowner in the course of normal maintenance

Engineering The application of scientific knowledge for the design, control, or use of building structures, equipment, or apparatus

Further Evaluation Examination and analysis by a qualified professional, tradesman, or service technician beyond that provided by a *home inspection*

Home Inspection The process by which an *inspector* visually examines the *readily accessible systems* and *components* of a home and *describes* those *systems* and *components* using this Standard

Inspect The process of examining *readily accessible systems* and *components* by (1) applying this Standard, and (2) operating *normal operating controls*, and (3) opening *readily openable access panels*

Inspector A person hired to examine *systems* and *components* of a building using this Standard

Installed Attached such that removal requires tools

Normal Operating Controls Devices such as thermostats, switches, and valves intended to be operated by the homeowner

Readily Accessible Available for visual inspection without requiring moving of personal property, dismantling, destructive measures, or actions that will likely involve risk to persons or property

Readily Openable Access Panel A panel provided for homeowner inspection and maintenance that is *readily accessible*, within normal reach, can be opened by one person, and is not sealed in place

Recreational Facilities Spas, saunas, steam baths, swimming pools, exercise, entertainment, athletic, playground and other similar equipment, and associated accessories

Representative Number One *component* per room for multiple similar interior *components* such as windows and electric receptacles; one *component* on each side of the building for multiple similar exterior *components*

Roof Drainage Systems *Components* used to carry water off a roof and away from a building

Shut Down A state in which a *system* or *component* cannot be operated by *normal operating controls*

Structural Component A *component* that supports non-variable forces or weights (dead loads) and variable forces or weights (live loads)

System A combination of interacting or interdependent *components*, assembled to carry out one or more functions

Technically Exhaustive An investigation that involves *dismantling*, the extensive use of advanced techniques, measurements, instruments, testing, calculations, or other means

Under-floor Crawl Space The area within the confines of the foundation and between the ground and the underside of the floor

Unsafe A condition in a *readily accessible, installed system* or *component* that is judged by the *inspector* to be a significant risk of serious bodily injury during normal, day-to-day use; the risk may be due to damage, deterioration, improper installation, or a change in accepted residential construction practices

Wall Covering A protective or insulating layer fixed to the outside of a building such as: aluminum, brick, EIFS, stone, stucco, vinyl, and wood

Wiring Method Identification of electrical conductors or wires by their general type, such as non-metallic sheathed cable, armored cable, and knob and tube, etc.



ASHI[®] CODE OF ETHICS

For the Home Inspection Profession

Integrity, honesty, and objectivity are fundamental principles embodied by this Code, which sets forth obligations of ethical conduct for the home inspection profession. The Membership of ASHI has adopted this Code to provide high ethical standards to safeguard the public and the profession.

Inspectors shall comply with this Code, shall avoid association with any enterprise whose practices violate this Code, and shall strive to uphold, maintain, and improve the integrity, reputation, and practice of the home inspection profession.

1. Inspectors shall avoid conflicts of interest or activities that compromise, or appear to compromise, professional independence, objectivity, or inspection integrity.

- A. Inspectors shall not inspect properties for compensation in which they have, or expect to have, a financial interest.
- B. Inspectors shall not inspect properties under contingent arrangements whereby any compensation or future referrals are dependent on reported findings or on the sale of a property.
- C. Inspectors shall not directly or indirectly compensate realty agents, or other parties having a financial interest in closing or settlement of real estate transactions, for the referral of inspections or for inclusion on a list of recommended inspectors, preferred providers, or similar arrangements.
- D. Inspectors shall not receive compensation for an inspection from more than one party unless agreed to by the client(s).
- E. Inspectors shall not accept compensation, directly or indirectly, for recommending contractors, services, or products to inspection clients or other parties having an interest in inspected properties.
- F. Inspectors shall not repair, replace, or upgrade, for compensation, systems or components covered by ASHI Standards of Practice, for one year after the inspection.

2. Inspectors shall act in good faith toward each client and other interested parties.

- A. Inspectors shall perform services and express opinions based on genuine conviction and only within their areas of education, training, or experience.
- B. Inspectors shall be objective in their reporting and not knowingly understate or overstate the significance of reported conditions.
- C. Inspectors shall not disclose inspection results or client information without client approval. Inspectors, at their discretion, may disclose observed immediate safety hazards to occupants exposed to such hazards, when feasible.

3. Inspectors shall avoid activities that may harm the public, discredit themselves, or reduce public confidence in the profession.

- A. Advertising, marketing, and promotion of inspectors' services or qualifications shall not be fraudulent, false, deceptive, or misleading.
- B. Inspectors shall report substantive and willful violations of this Code to the Society.



AMERICAN SOCIETY OF HOME INSPECTORS

932 Lee Street, Des Plaines, IL 60016

Phone: 847-759-2820 | Fax: 847-759-1620

E-mail: HQ@ashi.org | www.ashi.org

WOOD DESTROYING PESTS AND ORGANISMS INSPECTION REPORT

| | | | |
|---|---|--|-----------------------------|
| Building Address: 10051 Breidt Ave., Tujunga, CA 91042 | | Date of Inspection 11/27/2024 | Number of Pages 6 |
|  | | 7245 Clybourn Ave. Sun Valley, CA 91352 Ph: (818) 982-7200 info@twoguystermite.com www.twoguystermite.com | |
| Report # W18501 | | Lic. Registration # PR 5082 | |
| Escrow # | | | |
| Ordered by: Keller Williams La Canada Flintridge Justin Jenewein 848 Foothill Blvd. La Canada Flintridge, CA 91011 | Property Owner and/or Party of Interest: c/o agent 10051 Breidt Ave. Tujunga, CA 91042 | Report Sent to: Keller Williams La Canada Flintridge Justin Jenewein 848 Foothill Blvd. La Canada Flintridge, CA 91011 | |
| COMPLETE REPORT <input checked="" type="checkbox"/> LIMITED REPORT <input type="checkbox"/> SUPPLEMENTAL REPORT <input type="checkbox"/> REINSPECTION REPORT <input type="checkbox"/> | | | |
| General Description: One-story, single-family residence, composition roof, raised foundation, detached garage, vacant/unfurnished | | Inspection Tag Posted: Attic | |
| | | Other Tags Posted: None | |
| An inspection has been made of the structure(s) shown on the diagram in accordance with the Structural Pest Control Act. Detached porches, detached steps, detached decks and any other structures not on the diagram were not inspected. | | | |
| Subterranean Termites <input checked="" type="checkbox"/> Drywood Termites <input type="checkbox"/> Fungus / Dryrot <input checked="" type="checkbox"/> Other Findings <input checked="" type="checkbox"/> Further Inspection <input checked="" type="checkbox"/> | | | |
| If any of the above boxes are checked, it indicates that there were visible problems in accessible areas. Read the report for the details on checked items. | | | |

The drawing is located on the final page.

This Diagram is not to scale

Inspected by: Wilfredo C Garcia State License No. FR44702 Signature 

You are entitled to obtain copies of all reports and completion notices on this property reported to the Structural Pest Control Board during the preceding two years. To obtain copies contact: Structural Pest Control Board, 2005 Evergreen Street, Ste. 1500, Sacramento, California 95815.

NOTE: Questions or problems concerning the above report should be directed to the manager of the company. Unresolved questions or problems with the services performed may be directed to the Structural Pest Control Board at (916) 561-8708, (800) 737-8188 or www.pestboard.ca.gov

SECOND PAGE OF STANDARD INSPECTION REPORT OF THE PROPERTY LOCATED AT:

Address 10051 Breidt Ave., Tujunga, CA 91042

11/27/2024

W18501

Date

Report #

What is a Wood Destroying Pest and Organism Inspection Report?

The following explains the scope and limitations of a structural pest control inspection and a Wood Destroying Pest & Organism Inspection Report.

A Wood Destroying Pest & Organism Inspection Report contains finding as to the presence or absence of wood destroying insects or organisms in visible and accessible areas on the date of inspection and contains our recommendations for correcting any infestations, infections, or conditions found. The contents of the wood destroying pest & organism inspection report are governed by the structural pest control act and its rules and regulations.

Some structures may not comply with building code requirements or may have structural, plumbing, electrical, heating and air conditioning, or other defects that do not pertain to this report. This report does not address any such defects as they are not within the scope of the license of the inspector or the company issuing this report.

The following areas are considered inaccessible for purposes of inspection or are not included in a normal inspection report and therefore are excluded in this report: the interior of hollow walls; spaces between an upstairs floor and the ceiling below or a porch deck and soffit below; stall showers over finished ceilings; such structural segments as areas enclosed by bay windows, buttresses, built in cabinet work, areas under floor covering; any areas requiring the removal of storage, furnishings or appliances; any areas to which there is no access without defacing or removing lumber, masonry or finished workmanship.

Certain areas are recognized by the industry as inaccessible and/or for other reasons not inspected. These include but are not limited to: inaccessible and/or, insulated attics or portions thereof, attics with less than 18" clear crawl space, the interior of hollow walls; spaces between a floor or porch deck and the ceiling below; areas where there is no access without defacing or tearing out lumber, masonry or finished work; make inspection impractical; and areas or timbers around eaves that would require use of an extension ladder.

Certain areas may be inaccessible for inspection due to construction or storage. We recommend further inspection of areas where inspection was impractical. Re: Structural Pest Control Act, Article 6, section 8516 (b), paragraph 1990 (l). Amended effective March 1, 1974. Stall shower, if any, are water tested in compliance with Section 1991 (12) of the Structural Pest Control Act. The absence or presence of leaks through sub-floor, adjacent floors or walls will be reported. This is a report of the condition of the stall shower at the time of inspection only, and should not be confused as a guarantee. Although we make a visual examination, we do not deface or probe into window or door frames, decorative trim, roof members, etc., in search of wood destroying pests or organisms.

"This company will reinspect repairs done by others within four months of the original inspection. A charge, if any, can be no greater than the original inspection fee for each reinspection. The reinspection must be done within ten (10) working days of request. The reinspection is a visual inspection and if inspection of concealed areas is desired, inspection of work in progress will be necessary. Any guarantees must be received from parties performing repairs."

NOTE: We do not inspect or certify plumbing, plumbing fixtures, etc.

The exterior surface of the roof was not inspected. If you want the water tightness of the roof determined, you should contact a roofing contractor who is licensed by the Contractors' State License Board.

"NOTICE: The charge for service that this company subcontracts to another registered company may include the company's charges for arranging and administering such services that are in addition to the direct costs associated with paying the subcontractor. You may accept 2 Guys Termite's bid or you may contract directly with another registered company licensed to perform the work.

If you choose to contract directly with another registered company, 2 Guys Termite will not in any way be responsible for any act or omission in the performance of work that you directly contract with another to perform."

"NOTICE: Reports on this structure prepared by various registered companies should list the same findings (i.e. termite infestations, termite damage, fungus damage, etc.). However, recommendations to correct these findings may vary from company to company. You have a right to seek a second opinion from another company."

This Wood Destroying Pest & Organisms Report DOES NOT INCLUDE MOLD or any mold like conditions. No reference will be made to mold or mold-like conditions. Mold is not a Wood Destroying Organism and is outside the scope of this report as defined by the Structural Pest Control Act. If you wish your property to be inspected for mold or mold like conditions, please contact the appropriate mold professional.

"Local treatment is not intended to be an entire structure treatment method. If infestations or wood-destroying pests extend or exist beyond the area(s) of local treatment, they may not be exterminated."

This is a separated report which is defined as Section I/Section II conditions evident on the date of the inspection. Section I contains items where there is visible evidence of active infestation, infection or conditions that have resulted in or from infestation or infection. Section II items are conditions deemed likely to lead to infestation or infection but where no visible evidence of such was found. Further inspection items are defined as recommendations to inspect area(s) which during the original inspection did not allow the inspector access to complete the inspection and cannot be defined as Section I or Section II.

Address 10051 Breidt Ave., Tujunga, CA 91042

11/27/2024

W18501

Date

Report #

FINDINGS AND RECOMMENDATIONS

Subterranean Termites:

- 1A (Section I)
FINDINGS: Evidence of subterranean termites noted in cellulose debris at subarea.
RECOMMENDATION: Remove all cellulose debris and chemically treat soil for the control of subterranean termites.

Dryrot / Fungus:

- 3A (Section I)
FINDINGS: Dry-rot wood members found at time of inspection at garage back rafter as indicated on the diagram. This is due to cracked paint allowing moisture intrusion.
RECOMMENDATION: At the discretion of our company tradesman, repair and/or replace damaged wood as necessary. If additional adverse conditions are uncovered during repairs, further inspection will be recommended and a supplemental report will be issued indicating any infection, or additional repairs required. This estimate does not include any permit fees or upgrades that may be required by local city codes. 1 year warranty on repaired areas only.

Other Findings:

- 4A (Section II)
FINDINGS: Cellulose debris noted at time of inspection in subarea.
RECOMMENDATION: Contact proper tradesman to clean-out cellulose debris and remove from premises.
- 4B (Section II)
FINDINGS: Efflorescence (calcium deposit) noted at foundation wall. This is a sign of moisture intrusion from exterior.
RECOMMENDATION: Please contact proper tradesman for further inspection.

Further Inspection:

- 5A (Further Inspection)
FINDINGS: Inspection of attic was limited due to ducting or insulation preventing full access to areas marked on diagram only.
RECOMMENDATION: If practicable make area accessible for further inspection. Issue supplemental report with new findings.
- 5B (Section Unknown)
FINDINGS: Inaccessible areas at garage exterior wall due to construction, zero lot line (neighbors side) and or, storage, or other condition preventing inspection.
RECOMMENDATION: If practicable make area accessible for further inspection. Issue supplemental report with new findings.
-

FOURTH PAGE OF STANDARD INSPECTION REPORT OF THE PROPERTY LOCATED AT:

Address 10051 Breidt Ave., Tujunga, CA 91042

11/27/2024

W18501

Date

Report #

In accordance with the laws and regulation of the State of California, we are required to provide you with the following information prior to application of pesticides to your property.

"State law requires that you be given the following information: CAUTION--PESTICIDES ARE TOXIC CHEMICALS. Structural Pest Control Companies are registered and regulated by the Structural Pest Control Board, and apply pesticides which are registered and approved for use by the California Department of Pesticide Regulation and the United States Environmental Protection Agency. Registration is granted when the state finds that, based on existing scientific evidence, there are no appreciable risks if proper use conditions are followed or that the risks are outweighed by the benefits. The degree of risk depends upon the degree of exposure, so exposure should be minimized."

"If within 24 hours following application you experience symptoms similar to common seasonal illness comparable to the flu, contact your physician or poison control center (800) 876-4766 and your pest control company immediately." "For further information, contact any of the following:

For further information, contact any of the following:

2 Guys Termite (818) 982-7200

Poison Control Center (800) 876-4766

(Health Questions) County Health Dept.

Orange County (714) 834-7700

Los Angeles County (213) 250-8055

San Bernardino County (909) 387-6280

Riverside County (909) 358-5000

(Application Info.) County Agriculture Commission

Orange County (714) 447-7100

Los Angeles County (626) 575-5465

San Bernardino County (909) 387-2115

Riverside County (909) 955-3045

Structural Pest Control Board (Regulatory Info.) (916) 561-8704

2005 Evergreen St. Ste. 1500, Sacramento, CA 95815

TERMITE AND FUNGUS CONTROL CHEMICALS

Termidor SC (EPA Reg. No. 7969-210)

Active Ingredients: Fipronil:5-amino-1-(2,6-dichloro-4-(trifluoromethyl)phenyl)-4-((1,R,S)-(trifluoromethyl)sulfinyl)-1-H-pyrazole-3-carbonitrile 9.1%

NOTICE TO OWNER

Under the California Mechanics Lien Law any structural pest control company which contracts to do work for you, any contractor, subcontractor, laborer, supplier or other person who helps to improve your property, but is not paid for his or her work or supplies, has a right to enforce a claim against your property. This means that after a court hearing, your property could be sold by a court officer and the proceeds of the sale used to satisfy the indebtedness. This can happen even if you have paid your structural pest control company in full if the subcontractor, laborers or suppliers remain unpaid.

To preserve their right to file a claim or lien against your property, certain claimants such as subcontractors or material suppliers are required to provide you with a document entitled "Preliminary Notice." Prime contractors and laborers for wages do not have to provide this notice. A Preliminary Notice is not a lien against your property. Its purpose is to notify you of persons who may have a right to file a lien against your property if they are not paid.

By scheduling the work you have agreed to all the terms and conditions. All notes and recommendations regarding treatments repairs and/or fumigations have been agreed upon. If you need detailed information about your job prior to scheduling please contact your inspector.

NOTE: If the Home Owner fails to pay billing in full, 2 Guys Termite will have the right to be paid back for all its costs and expenses to the extent not prohibited by applicable law. Those expenses include, for example (but not limited to), reasonable attorney's fees. If for any reason this account is to be turned over to our collection agency, You will be responsible for all cost of collecting.

Address 10051 Breidt Ave., Tujunga, CA 91042

11/27/2024

W18501

Date

Report #

Findings and Recommendations estimated by this Company:

| Item | Approval | Primary Estimate | Section |
|------|--------------------------|------------------|---------|
| 1A | <input type="checkbox"/> | \$1,200.00 | I |
| 3A | <input type="checkbox"/> | \$125.00 | I |

Complete all of the items quoted above with Primary Estimate.

Total Estimate \$1,325.00

Complete only the above Items checked.

Total \$ _____

Findings and Recommendations NOT estimated by this Company:

Owner or Authorized Representative shall contract others for completion of these items.

Items: 4A, 4B, 5A, 5B

*I have read and understand the terms of the Report referenced above and agree to the terms and conditions set forth.
 2 Guys Termite is hereby authorized to complete the Items selected above and it is agreed that payment shall be made as follows:*

Payment shall be made as follows: With close of Escrow \$ _____ Deposit \$ _____ on Completion

Escrow Number: _____ Escrow Company: _____ Escrow Officer: _____

Phone () _____ - _____ Email: _____ Address: _____

Owner or Authorized Representative: Owner Representative's Title: _____

Print Name: _____ X _____ Date _____

Owner or Authorized Representative: Owner Representative's Title: _____

Print Name: _____ X _____ Date _____

SIXTH PAGE OF STANDARD INSPECTION REPORT OF THE PROPERTY LOCATED AT:

Address 10051 Breidt Ave., Tujunga, CA 91042

11/27/2024

W18501

Date

Report #

This Diagram is not to scale

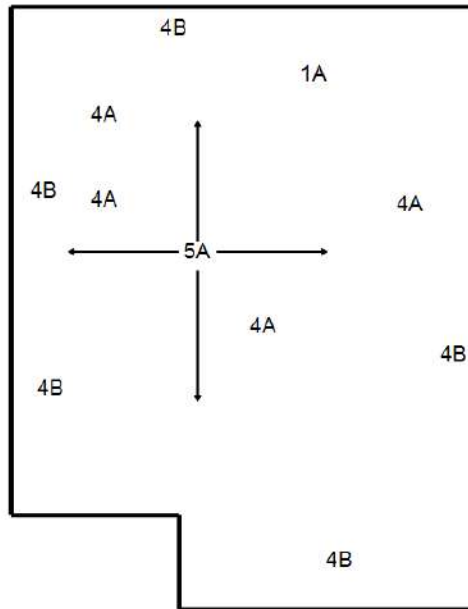
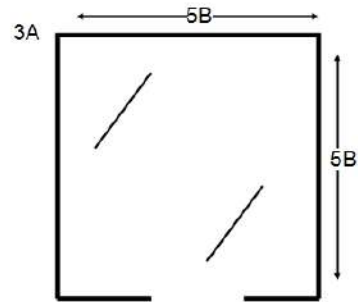

GOPHER CONSTRUCTION COMPANY

10184 Tujunga Canyon Blvd.
Tujunga, CA 91042-2252
Office: (818) 352-2253 • Fax: (818) 352-2659
Email: gopherco@dslextreme.com



License # 601749

November 19, 2024

Angela Demoura
10051 Breidt Ave.
Tujunga, CA 91042

**Subject: Inspection report for the private sewage disposal system at:
10051 Briedt Avenue, Tujunga, CA 91042**

On November 18, 2024, we inspected the private sewage disposal system at the above-mentioned address. As a result of information supplied to us by others and upon our own observation and measurements at this site, we are reporting the current condition of the following.

Thus far, our inspection has revealed that the private sewage disposal system at this location consists of:

Unit 1: An approximate 852-gallon septic tank.

Unit 2: A 18-ft deep below the surface seepage pit.

Unit 1: The septic tank is located in the front yard of the house. There is an 18-in diameter manhole with a green plastic manhole cover up to an inch or so below the surface for the inlet chamber of the tank. There is no access at the surface for the outlet chamber. We inspected the inlet chamber only. We did not excavate, uncover, open, or inspect the outlet chamber at this time. The tank is a "poured in place" style concrete septic tank. The T-fitting on the inlet end of the tank was in place and functional. The water level in the tank was a few inches higher than the normal water level for this tank. There were no signs of the water level rising any higher than this point which indicates that there may be a small partial obstruction. The top of the tank is approximately 2-ft 5-in deep below the surface. The septic tank is slightly smaller than required for a 3-bedroom house. This was common in the era that the tank was built back before the code was in place for septic tank sizes. There was a small build-up of solid waste and pumping is not needed for about another 2-years. The structural condition of the inlet chamber appeared to be satisfactory at the time of our inspection.

Unit 2: The seepage pit is located to the east of the septic tank. It has a standpipe up to the surface. The standpipe is a few feet away from the trunk of a large oak tree. We inspected the seepage pit through the standpipe. The top of the seepage pit is 2-ft 8-in deep below the surface. The water level was 10-ft deep below the surface. There are a lot of roots observed growing inside this seepage pit, but they do not appear to be affecting the proper functioning of the pit. There were no signs of any full or overflow conditions. We performed a percolation test on this seepage pit back in 2016 and it performed very well at that time.

Conclusions, Deficiencies, and Opinions for the Certification: The septic tank (Unit 1), was only partially inspected. The water level was slightly higher than the normal water level. The seepage pit (Unit 2), has no apparent functional deficiencies at this time.

Correctional, Optional, Maintenance, and Upgrade Recommendations:

1. **Optional:** If desired, the outlet chamber of the septic tank could be excavated, opened, and inspected. The cause of the elevated water level could also be further determined at this time while the outlet chamber is open and accessible. Range of Cost: \$1,500.00 to \$2,500.00 or more depending on any repairs needed.
2. **Optional:** If desired, a manhole could be installed up to the surface for easier access to the outlet chamber of the septic tank. Range of Cost: \$1,300.00 to \$1,800.00 or more depending on site conditions.
3. **Maintenance:** Other than the Maintenance recommendations listed below, there are no other recommendations at this time.

Respectfully,



Mike Tucker
Manager

Note: The buyer should be made aware of the following:

Maintenance recommendations: These Maintenance Recommendations are meant to apply to systems that are code compliant, sized correctly, installed properly, and are in normal working condition. We recommend pumping the cesspool/septic tank every 5-7 years, under normal conditions with a correctly sized unit. To maintain the effectiveness of the system, you may want to use a good quality bacterial product to keep the system functioning to its full potential. If desired, there is a new product called a Pirana Aerobic Bacteria Generator, which will keep a private sewage disposal system working well for many years with little maintenance. (www.pirana.biz) If a Pirana is installed, bacterial treatments is unnecessary. If you desire more information regarding the care and maintenance of this system, please call our office at 818-352-2253, and we will be happy to send you the latest brochures and information we have available.

The general Plumbing Code requirements for the septic tank size* in single-family residence applications are as follows: (the following chart applies to one structure only; multiple structures connected to one septic tank require a larger size septic tank; or each structure must have a separate private sewage disposal system if each has a kitchen.)

| | | | |
|--------------------|--------------------------|--------------------|--------------------------|
| 1-2 bedroom house: | 750-gallon septic tank* | 3 bedroom house: | 1000-gallon septic tank* |
| 4 bedroom house: | 1200-gallon septic tank* | 5-6 bedroom house: | 1500-gallon septic tank* |
| 7-8 bedroom house: | 2000-gallon septic tank* | | |

(Seepage pit size is based on the septic tank size.)

(*Additionally, there are new requirements for septic tanks based on the percolation rates and may override the bedroom count above, and may cause the whole system to be designed larger than the chart above in some cases.)

No guarantee or warranty about this system or its anticipated lifespan is hereby expressed or implied as a result of this inspection report. All private sewage disposal systems will eventually wear out. Any increase in the number of residents, an increase in the amount or type of water usage, high seasonal ground water or many other conditions could cause the system to wear out sooner and result in an overflowing or unsanitary condition. If you desire information regarding the future performance of the system, please contact a geologist or a registered environmentalist for consultation and testing. A prediction about the future performance of the system is not a part of this inspection report.

The portion of the septic tank under the water present at the time of inspection was not inspected. If desired, this portion can be inspected if it is pumped out. We are not responsible for knowing the condition of the septic tank under the water level as it was not pumped out at the time of the inspection.

The scope of this inspection only covers those units reported to us and those units that were discovered as a result of our standard visual investigative and inspection procedures. There are situations when, due to unique or unusual connections some parts of the system may not be found by our normal procedures. We are not responsible for any units of the private sewage disposal system not discovered or reported to us at the time of inspection. If desired, a video inspection of the pipe connections may reveal the existence of other units in the system (see below).

This report does not include an inspection of the condition of the piping to the system or throughout the system. If you desire to know the condition of the pipes, we recommend a video inspection may be performed.

If any addition is planned for the future you may be required to enlarge the system at additional significant cost. The structural condition of the seepage pits, leach lines and/or septic tank, or any code irregularities is not a part of this inspection report unless specifically stated above.



gometroretro.com

21210 Nordhoff Street (818) 340-3060 Tel
 Chatsworth, CA 91311 (818) 347-7885 Fax
 State License #: 505706

Invoice

| | |
|-----------|-----------|
| Date | Invoice # |
| 9/20/2024 | 145516 |

PAID
11/14/2024

| | | | |
|--|--|------------|--------|
| Bill To | Property Address | | |
| Ivan Demoura 10051 Breidt Avenue Tujunga, California 91042 | 10051 Breidt Avenue Tujunga, California 91042 | | |
| | Escrow # | Due Date | Broker |
| | | 11/21/2024 | JJene |

| Description | Qty | Rate | Amount |
|---|-----|--------|--------|
| Point of Sale Inspection - Single Family Residence Includes certificate if applicable **The following requirements are in compliance with Local and State Ordinance based on our inspection - * Smoke Alarms * Carbon Monoxide * Water Conservation * Impact Glazing - N/A * Window Bars - N/A * EQ Valve * Water Heater Strapping - TANKLESS <div style="display: flex; justify-content: space-around;"> <div style="text-align: center;"> <p>DocuSigned by:</p> <p><i>Angela Demoura</i></p> <p>20ABCC09D8DA4C5...</p> <p>12/04/2024</p> </div> <div style="text-align: center;"> <p>Signed by:</p> <p><i>Ivan Demoura</i></p> <p>67BB1A27FC104E6...</p> <p>12/04/2024</p> </div> </div> | 1 | 179.00 | 179.00 |

| | | |
|--|-------------------------|-----------|
| Thank you for your business! Payment of this Invoice is due and payable within 60 days after the work has been completed and certification has been provided or at the close of escrow, whichever comes sooner | Total | \$179.00 |
| | Payments/Credits | -\$179.00 |
| | Balance Due | \$0.00 |



Los Angeles Department of Water and Power

CERTIFICATE OF COMPLIANCE

MUNICIPAL WATER CONSERVATION ORDINANCE

Property Address: 10051 Breidt Avenue, Tujunga
PLEASE PRINT. ADDRESS SHOWN MUST MATCH SERVICE ADDRESS ON MUNICIPAL SERVICES BILL.

City Zip Code: 91042 Number of Floors: 1

Total number of toilets in Residence or Building: 2

Number of new ultra-low flush toilets installed: 0 Install Date: _____

THIS IS TO CERTIFY THAT, BASED ON PERSONAL KNOWLEDGE, EACH WATER CLOSET, URINAL AND SHOWERHEAD AT THE ABOVE LISTED ADDRESS COMPLIES WITH THE REQUIREMENTS OF CITY ORDINANCE NO. 172075. ALL PROPERTIES MUST HAVE LOW-FLOW SHOWERHEADS. RESIDENTIAL PROPERTIES MUST HAVE ULTRA-LOW FLUSH TOILETS PRIOR TO THE CLOSE OF ESCROW. THIS CERTIFICATE AND THE APPROPRIATE PROCESSING FEE MUST BE FILED WITH THE DEPARTMENT OF WATER AND POWER NO MORE THAN 15 DAYS AFTER COMPLETION OF THE INSPECTION.

| PROCESSING FEE SCHEDULE | No. of Floors | FEE |
|--|----------------|-------------------------------|
| SINGLE FAMILY DWELLING DUPLEX/CONDO | N/A | \$15.00 |
| COMMERCIAL/INDUSTRIAL/SMALL BUSINESS TRIPLEX/ APARTMENT BUILDING | 1 to 3 Floors | \$25.00 |
| COMMERCIAL/INDUSTRIAL APARTMENT BUILDING | 4 to 9 Floors | \$50.00 |
| COMMERCIAL/INDUSTRIAL APARTMENT BUILDING | 10 Floors | \$75.00 |
| COMMERCIAL/INDUSTRIAL APARTMENT BUILDING | Over 10 Floors | \$75.00 + \$5 per add'l floor |
| TOTAL FEE DUE | | \$ 15.00 |

INDICATE TYPE OF BUILDING:

SINGLE FAMILY DWELLING / DUPLEX/CONDO

TRIPLEX

APARTMENT BUILDING: SPECIFY NO. OF UNITS _____

COMMERCIAL/INDUSTRIAL BUILDING

SMALL BUSINESS*

*Small business defined as Commercial/Industrial building with 2 or fewer tank type toilets and 2 or fewer showers. No urinals.

PLEASE MAKE CHECK PAYABLE TO: LOS ANGELES DEPARTMENT OF WATER AND POWER
**** PRINT PROPERTY ADDRESS ON THE CHECK ****

METRO RETROFITTING, INC #B 505706 (818)340-3060
PRINT NAME OF LICENSED PLUMBING CONTRACTOR (C-36 LICENSE.) GENERAL CONTRACTOR (B LICENSE.) RETROFITTER OR REAL ESTATE AGENT/BROKER LICENSE # OF: PLUMBING CONTRACTOR (C-36 LICENSE.) GENERAL CONTRACTOR (B LICENSE.) CERTIFIED RETROFITTER OR AGENT/BROKER TELEPHONE NUMBER

IMEE P. QUIZON **08.20.2024**
ORIGINAL SIGNATURE OF PLUMBER, CONTRACTOR, RETROFITTER OR REAL ESTATE AGENT/BROKER INSPECTION DATE

PRINT NAME OF PROPERTY OWNER (SELLER) SIGNATURE OF OWNER (SELLER) DATE

PRINT NAME OF PROPERTY BUYER SIGNATURE OF BUYER DATE

NAME OF ESCROW COMPANY

ESCROW COMPANY ADDRESS

ESCROW COMPANY CITY AND ZIP CODE

RETURN ORIGINAL WITH PAYMENT TO:
 LOS ANGELES DEPARTMENT OF WATER AND POWER
 ACCOUNT SERVICES UNIT
 P O BOX 515406
 LOS ANGELES CA 90051-6706
 (213) 367-9263

Prelim Title Report

Title Officer: Chris Otten
Email: TeamOtten@ctt.com
Phone No.: 818-550-2025
Fax No.: 818-484-2107
Title No.: 112411693- CO

Escrow Officer: Rosemary Sands
Email: Rosemary@ftescrow.com
Escrow No.: CTC CA License 2993-4

Property Address: 10051 Breidt Avenue, Tujunga Area, Los Angeles, CA

Introducing



LiveLOOK title document delivery system is designed to provide 24/7 real-time access to all information related to a title insurance transaction.

Access title reports, exception documents, an easy-to-use summary page, and more, at your fingertips and your convenience.

[To view your new Chicago Title PreVIEW powered by LiveLOOK report, Click Here](#)

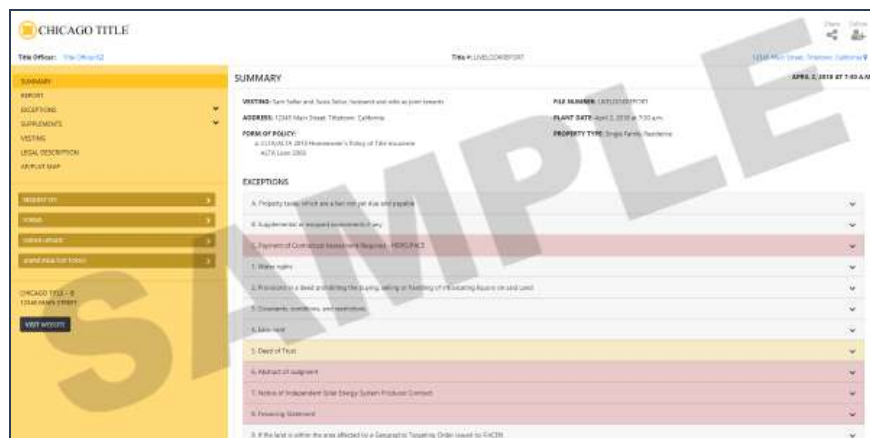

Effortless, Efficient, Compliant, and Accessible



CHICAGO TITLE COMPANY

PRELIMINARY REPORT

Order No.: 112411693- CO
Property: 10051 Breidt Avenue, Tujunga Area
Los Angeles, CA 91042-2512

*In response to the application for a policy of title insurance referenced herein, **Chicago Title Company** hereby reports that it is prepared to issue, or cause to be issued, as of the date hereof, a policy or policies of title insurance describing the land and the estate or interest therein hereinafter set forth, insuring against loss which may be sustained by reason of a defect, lien or encumbrance not shown or referred to as an exception herein or not excluded from coverage pursuant to the printed Schedules, Exclusions from Coverage, and Conditions of said policy forms.*

With respect to any contemplated owner's policy, the printed Exceptions and Exclusions from the coverage and Limitations on Covered Risks of said policy or policies are set forth in Attachment One. The policy to be issued may contain an arbitration clause. When the Amount of Insurance is less than that set forth in the arbitration clause, all arbitrable matters shall be arbitrated at the option of either the Company or the Insured as the exclusive remedy of the parties. Limitations on Covered Risks applicable to the CLTA/ALTA Homeowner's Policy of Title Insurance, which establish a Deductible Amount and a Maximum Dollar Limit of Liability for certain coverages are also set forth in Attachment One. Copies of the policy forms should be read. They are available from the office which issued this report.

Please read the exceptions shown or referred to herein and the exceptions and exclusions set forth in Attachment One of this report carefully. The exceptions and exclusions are meant to provide you with notice of matters which are not covered under the terms of the title insurance policy and should be carefully considered.

It is important to note that this preliminary report is not a written representation as to the condition of title and may not list all liens, defects, and encumbrances affecting title to the land.

This report (and any supplements or amendments hereto) is issued solely for the purpose of facilitating the issuance of a policy of title insurance and no liability is assumed hereby. If it is desired that liability be assumed prior to the issuance of a policy of title insurance, a binder or commitment should be requested.

Chicago Title Insurance Company

Countersigned By:

Authorized Officer or Agent
Steve Perry



By:

Michael J. Nolan, President

Attest:

Marjorie Nemzura, Secretary

Visit Us on our Website: www.ctic.com



CHICAGO TITLE COMPANY

ISSUING OFFICE: 500 N. Brand Blvd, Suite 200, Glendale, CA 91203

FOR SETTLEMENT INQUIRIES, CONTACT:

First Trust Escrow
111 N. First Street, Suite 300E • Burbank, CA 91502
• FAX

PRELIMINARY REPORT

Title Officer: Chris Otten
Email: TeamOtten@ctt.com
Phone No.: 818-550-2025
Fax No.: 818-484-2107
Title No.: 112411693- CO
[CTC CA License 2993-4](#)

Escrow Officer: Rosemary Sands
Email: Rosemary@ftescrow.com
Phone No.:
Fax No.:
Escrow No.:

PROPERTY ADDRESS(ES): 10051 Breidt Avenue, Tujunga Area, Los Angeles, CA

EFFECTIVE DATE: August 1, 2024 at 07:30 AM

The form of policy or policies of title insurance contemplated by this report is:

ALTA Homeowner's Policy of Title Insurance 2021

ALTA Loan Policy 2021

1. The estate or interest in the Land hereinafter described or referred to covered by this Report is:

A FEE

2. Title to said estate or interest at the date hereof is [vested in:](#)

Ivan Demoura and Angela L. Demoura, as trustees of the Demoura Family Trust Dated September 15, 2006

3. The Land referred to in this Report is described as follows:

SEE EXHIBIT "A" ATTACHED HERETO AND MADE A PART HEREOF

EXHIBIT "A"
Legal Description

For [APN/Parcel ID\(s\): 2570-009-026](#)

THE LAND REFERRED TO HEREIN BELOW IS SITUATED IN THE CITY OF LOS ANGELES, COUNTY OF LOS ANGELES, STATE OF CALIFORNIA AND IS DESCRIBED AS FOLLOWS:

LOT 5 OF [TRACT NO. 5077](#), IN THE CITY OF LOS ANGELES, COUNTY OF LOS ANGELES, STATE OF CALIFORNIA, AS PER MAP FILED IN [BOOK 57, PAGE 74 OF MAPS](#), IN THE OFFICE OF THE COUNTY RECORDER OF SAID COUNTY.

AT THE DATE HEREOF, EXCEPTIONS TO COVERAGE IN ADDITION TO THE PRINTED EXCEPTIONS AND EXCLUSIONS IN SAID POLICY FORM WOULD BE AS FOLLOWS:

1. Property taxes, which are a lien not yet due and payable, including any assessments collected with taxes to be levied for the fiscal year 2024-2025.

2. Property taxes, including any personal property taxes and any assessments collected with taxes, are paid. For proration purposes the amounts were:

| | |
|--------------------------------|---------------------|
| <u>Tax Identification No.:</u> | <u>2570-009-026</u> |
| Fiscal Year: | 2023-2024 |
| 1st Installment: | \$3,770.39 |
| 2nd Installment: | \$3,770.38 |
| Exemption: | \$7,000.00 |
| Code Area: | 00013 |

3. The lien of supplemental or escaped assessments of property taxes, if any, made pursuant to the provisions of Chapter 3.5 (commencing with Section 75) or Part 2, Chapter 3, Articles 3 and 4, respectively, of the Revenue and Taxation Code of the State of California as a result of the transfer of title to the vestee named in Schedule A or as a result of changes in ownership or new construction occurring prior to Date of Policy.

4. Water rights, claims or title to water, whether or not disclosed by the public records.

5. A Reservation of all rights of way and other easements in said land necessary or convenient to the proper Construction and maintenance of water supply system as reserved in the deed recorded in [Book 4845 Page 82 of Deeds](#).

6. A deed of trust to secure an indebtedness in the amount shown below,

| | |
|-----------------------|---|
| Amount: | \$434,500.00 |
| Dated: | December 14, 2020 |
| Trustor/Grantor: | Ivan Demoura and Angela Demoura, husband and wife, as joint tenants |
| Trustee: | John D. Duncan, Esq. Pite Duncan, L.L.P. |
| Beneficiary: | Mortgage Electronic Registration Systems, Inc. (MERS), solely as nominee for Purpose Funding Inc., a Soleproprietorship |
| Loan No.: | 1520154654 |
| Recording Date: | December 21, 2020 |
| <u>Recording No.:</u> | <u>2020-1700702, of Official Records</u> |

NOTE: This loan appears to be registered with Mortgage Electronic Registration Systems, Inc., (MERS). The name, address and telephone number for loan servicing should be obtained from the MERS website: www.mers-servicerid.org or by calling, 1-888-679-MERS (1-888-679-6377), and referring to the Mortgage Identification Number (MIN) 10149990000039029.

EXCEPTIONS

(continued)

7. Any invalidity or defect in the title of the vestees in the event that the trust referred to herein is invalid or fails to grant sufficient powers to the trustee(s) or in the event there is a lack of compliance with the terms and provisions of the trust instrument.

If title is to be insured in the trustee(s) of a trust, (or if their act is to be insured), this Company will require a Trust Certification pursuant to California Probate Code Section 18100.5.

The Company reserves the right to add additional items or make further requirements after review of the requested documentation.

8. In order to complete this report, the Company requires a Statement of Information to be completed by the following party(s),

Party(s): All Parties

The Company reserves the right to add additional items or make further requirements after review of the requested Statement of Information.

NOTE: The Statement of Information is necessary to complete the search and examination of title under this order. Any title search includes matters that are indexed by name only, and having a completed Statement of Information assists the Company in the elimination of certain matters which appear to involve the parties but in fact affect another party with the same or similar name. Be assured that the Statement of Information is essential and will be kept strictly confidential to this file.

9. The Company and its policy issuing agents are required by Federal law to collect additional information about certain transactions in specified geographic areas in accordance with the Bank Secrecy Act. If this transaction is required to be reported under a Geographic Targeting Order issued by FinCEN, the Company or its policy issuing agent must be supplied with a completed [ALTA Information Collection Form](#) ("ICF") prior to closing the transaction contemplated herein.

To protect the private information contained in the attached form and photo ID, please return via a secured method.

10. [Plotted Easement](#)

END OF EXCEPTIONS

NOTES

- Note 1.** Notice: Please be aware that due to the conflict between federal and state laws concerning the cultivation, distribution, manufacture or sale of marijuana, the Company is not able to close or insure any transaction involving Land that is associated with these activities.
- Note 2.** Note: The only conveyances(s) affecting said Land, which recorded within 24 months of the date of this report, are as follows:
- Grantor: Ivan Demoura and Angela Demoura, husband and wife as joint tenants
Grantee: Ivan Demoura and Angela L. Demoura, as trustees of the Demoura Family Trust Dated September 15, 2006
Recording Date: December 12, 2023
Recording No.: [2023-865783, of Official Records](#)
- Note 3.** If a county recorder, title insurance company, escrow company, real estate agent or association provides a copy of the declaration, governing document or deed to any person, California law requires that the document provided shall include a statement regarding any unlawful restrictions. Said statement is to be in at least 14-point bold faced typed and may be stamped on the first page of any document provided or included as a cover page attached to the requested document. Should a party to this transaction request a copy of any document reported herein that fits this category, the statement is to be included in the manner described.
- Note 4.** NOTE: When this title order closes and if the Company is handling the loan proceeds through a sub-escrow, all title charges and expenses normally billed will be deducted from those loan proceeds. Title charges and expenses would include Title Premiums, any Tax or Bond advances, Documentary Transfer Tax, Recording Fees, etc.
- Note 5.** Note: None of the items shown in this report will cause the Company to decline to attach ALTA Endorsement Form 9 to an Extended Coverage Loan Policy, when issued.
- Note 6.** Note: The Company is not aware of any matters which would cause it to decline to attach CLTA Endorsement Form 116 indicating that there is located on said Land a Single Family Residence, known as 10051 Breidt Avenue, Tujunga Area, City of Los Angeles, California, to an Extended Coverage Loan Policy.

NOTES
(continued)

Note 7. Any matters arising with regard to assessments of documentary transfer tax related to the measures below.

NOTICE: Certain cities in Los Angeles County impose a documentary transfer tax that is in addition to the Los Angeles County documentary transfer tax of \$.55 per \$500 (\$1.10 per \$1,000) based upon the purchase price or value of the property transferred. Additional transfer tax is imposed by the following cities in Los Angeles County:

Culver City
Los Angeles
Pomona
Redondo Beach
Santa Monica

For details about these taxes, please contact your title officer or escrow officer. Please be advised that, in the City of Santa Monica, effective March 1, 2023, for transfers of property with a sale price or value of \$8,000,000 or more, there will be a new, additional transfer tax of \$5.60 per \$100 (\$56.00 per \$1,000). In the City of Los Angeles, effective April 1, 2023, for transfers of property with a sale price or value of \$5,000,000 up to \$10,000,000, there will be a new, additional transfer tax of 4% of the entire sale price or value; for transfers with a sale price or value of \$10,000,000 or more, there will be a new, additional transfer tax of 5.5% of the entire sale price or value.

Effective for transactions on and after July 1, 2024, the new thresholds for ULA will be \$5,150,000.00 (up from \$5,000,001.00) and \$10,300,000.00 (up from \$10,000,001.00). Transactions above \$5,150,000.00 but under \$10,300,000.00 will be assessed at a 4% tax and transactions \$10,300,000.00 and up will be assessed a 5.5% tax.

Note 8. NOTE: The policy of title insurance will include an arbitration provision. The Company or the insured may demand arbitration. Arbitrable matters may include, but are not limited to, any controversy or claim between the Company and the insured arising out of or relating to this policy, any service of the Company in connection with its issuance or the breach of a policy provision or other obligation. Please ask your escrow or title officer for a sample copy of the policy to be issued if you wish to review the arbitration provisions and any other provisions pertaining to your Title Insurance coverage.

Note 9. Any documents being executed in conjunction with this transaction must be signed in the presence of an authorized Company employee, an authorized employee of an agent, an authorized employee of the insured lender, or by using Bancserv or other approved third-party service. If the above requirements cannot be met, please call the company at the number provided in this report.

Note 10. A Preliminary Change of Ownership form is required upon a change in ownership of the Land. Section 480 of the Revenue and Taxation Code of the State of California requires that a grantee of real property complete a Preliminary Change of Ownership statement, which is to be filed at the time that a grant deed is recorded. In the event that the statement is not completed and presented at the time of the recording of the deed, the County Recorder will assess the grantee an additional charge to record the deed. In addition to the additional charge at the time of recording, the County Assessor may assess additional fees and penalties for failure to file the Ownership Statement within the required time.

NOTES
(continued)

- Note 11.** Pursuant to Government Code Section 27388.1, as amended and effective as of 1-1-2018, a Documentary Transfer Tax (DTT) Affidavit may be required to be completed and submitted with each document when DTT is being paid or when an exemption is being claimed from paying the tax. If a governmental agency is a party to the document, the form will not be required. DTT Affidavits may be available at a Tax Assessor-County Clerk-Recorder.
- Note 12.** Due to the special requirements of SB 50 (California Public Resources Code Section 8560 et seq.), any transaction that includes the conveyance of title by an agency of the United States must be approved in advance by the Company's State Counsel, Regional Counsel, or one of their designees.
- Note 13.** The Company will require either (a) a complete copy of the trust agreement and any amendments thereto certified by the trustee(s) to be a true and complete copy with respect to the hereinafter named trust, or (b) a Certification, pursuant to California Probate Code Section 18100.5, executed by all of the current trustee(s) of the hereinafter named trust, a form of which is attached.

Name of Trust: The Demoura Family Trust Dated September 15, 2006

END OF NOTES



Inquire before you wire!

WIRE FRAUD ALERT

This Notice is not intended to provide legal or professional advice.
If you have any questions, please consult with a lawyer.

All parties to a real estate transaction are targets for wire fraud and many have lost hundreds of thousands of dollars because they simply relied on the wire instructions received via email, without further verification. **If funds are to be wired in conjunction with this real estate transaction, we strongly recommend verbal verification of wire instructions through a known, trusted phone number prior to sending funds.**

In addition, the following non-exclusive self-protection strategies are recommended to minimize exposure to possible wire fraud.

- **NEVER RELY** on emails purporting to change wire instructions. Parties to a transaction rarely change wire instructions in the course of a transaction.
- **ALWAYS VERIFY** wire instructions, specifically the ABA routing number and account number, by calling the party who sent the instructions to you. **DO NOT** use the phone number provided in the email containing the instructions, use phone numbers you have called before or can otherwise verify. **Obtain the number of relevant parties to the transaction as soon as an escrow account is opened.** **DO NOT** send an email to verify as the email address may be incorrect or the email may be intercepted by the fraudster.
- **USE COMPLEX EMAIL PASSWORDS** that employ a combination of mixed case, numbers, and symbols. Make your passwords greater than eight (8) characters. Also, change your password often and do **NOT** reuse the same password for other online accounts.
- **USE MULTI-FACTOR AUTHENTICATION** for email accounts. Your email provider or IT staff may have specific instructions on how to implement this feature.

For more information on wire-fraud scams or to report an incident, please refer to the following links:

Federal Bureau of Investigation:
<http://www.fbi.gov>

Internet Crime Complaint Center:
<http://www.ic3.gov>

FIDELITY NATIONAL FINANCIAL CALIFORNIA PRIVACY NOTICE

Fidelity National Financial, Inc. and its majority-owned subsidiary companies (collectively, "FNF," "our," or "we") respect and are committed to protecting your privacy. This California Privacy Notice explains how we collect, use, and disclose Personal Information, when and to whom we disclose such information, and the rights you, as a California resident ("Consumer"), have regarding your Personal Information ("California Privacy Rights"). "Personal Information" means information that identifies, relates to, describes, and is reasonably capable of being associated with, or could reasonably be linked, directly or indirectly, with a particular consumer or household. If FNF has collected, used, or disclosed your Personal Information in relation to a job application or employment, independent contractor, officer, owner, or director relationship with FNF, FNF's practices are discussed in our Notice at Collection for Prospective Employees, available at [Prospective California Employees](#).

Some subsidiaries maintain separate California Privacy Notices or privacy statements. If a subsidiary has a separate California Privacy Notice, it will be available on the subsidiary's website, and this California Privacy Notice does not apply.

Collection of categories of Personal Information:

In the preceding twelve (12) months FNF has collected, and will continue to collect, the following categories of Personal Information from you:

- Identifiers such as name, address, telephone number, IP address, email address, account name, social security number, driver's license number, state identification card, passport number, financial information, date of birth, or other similar identifiers;
- Characteristics of protected classifications under California or Federal law;
- Commercial information, including records of personal property, products or services purchased, or other purchasing or consuming histories;
- Internet or other electronic network activity information including, but not limited to browsing history on FNF websites, and information regarding a Consumer's interaction with an FNF website;
- Geolocation data;
- Unique biometric data used to authenticate a specific individual such as a fingerprint, retina, or iris image;
- Professional or employment information;
- Education Information.

This Personal Information is collected from the following sources:

- Information we receive from you on applications or other forms;
- Information about your transactions with FNF, our affiliates, or others;
- Information we receive from consumer reporting agencies and/or governmental entities, either directly from these entities, or from internet service providers, data analytics providers, and social networks;
- Information from the use of our websites and mobile applications;
- Information we receive directly from you related to doing business with us.

This Personal Information is collected for the following business purposes:

- To provide products and services to you or in connection with a transaction involving you;
- To perform a contract between FNF and the Consumer;
- To improve our products and services;

- To comply with legal obligations;
- To detect and protect against fraudulent or illegal activity;
- To communicate with you about FNF or our affiliates;
- To maintain an account with FNF or our affiliates;
- To maintain the security of our systems, tools, accounts, and applications;
- To verify and authenticate identities and credentials;
- To provide, support, personalize, and develop our websites, products, and services;
- To directly market our products to consumers;
- As described to you when collecting your Personal Information or as otherwise set forth in the California Consumer Privacy Act.

Disclosures of Personal Information for a business purpose:

In the preceding twelve (12) months FNF has disclosed, and will continue to disclose, the categories of Personal Information listed above for a business purpose. We may disclose Personal Information for a business purpose to the following categories of third parties:

- FNF affiliates and subsidiaries;
- Non-affiliated third parties, with your prior consent;
- Businesses in connection with the sale or other disposition of all or part of the FNF business and/or assets;
- Service Providers and non-affiliated third parties such as data analytics providers;
- Law enforcement or authorities in connection with an investigation, or in response to a subpoena or court order.

Sale of Personal Information:

In the preceding twelve (12) months, FNF has not sold or shared Personal Information. FNF does not sell or share Personal Information.

Retention Periods:

Due to the breadth and variety of data collected by FNF, it is not possible for us to provide you with a comprehensive list of timeframes during which we retain each category of Personal Information. FNF retains categories of information as reasonably necessary to satisfy the purpose for which we collect the information. This time period varies depending on the purpose for which we collected the information, the nature and frequency of our interactions and relationship with you, whether we have a legal basis to continue retaining the information, industry practices, the value and sensitivity of the information, and state and federal recordkeeping requirements.

Personal Information of minors:

FNF does not knowingly collect the Personal Information of minors. FNF does not sell or share the information of consumers under sixteen (16) years of age.

Sensitive Personal Information:

FNF does not use or disclose sensitive Personal Information for any purposes other than those specified in the California Consumer Privacy Act.

Right to know:

Consumers have a right to know about Personal Information collected, used, disclosed, shared, or sold, including the categories of such Personal Information, as well as the purpose for such collection, use, disclosure, sharing,

or selling, categories of third parties to whom Personal Information is disclosed, shared or sold, and the specific pieces of Personal Information collected about the consumer. Consumers have the right to request FNF disclose what Personal Information it collected, used, and disclosed in the past twelve (12) months.

Right to request deletion:

Consumers have a right to request the deletion of their Personal Information, subject to certain exceptions.

Right to Correct:

Consumers have the right to correct inaccurate Personal Information.

Right to non-discrimination:

Consumers have a right not to be discriminated against because of exercising their consumer privacy rights. We will not discriminate against Consumers for exercising any of their California Privacy Rights.

Privacy Requests:

To exercise any of your California Privacy Rights, or if acting as an authorized agent on behalf of another individual, please visit [California Privacy Request](#), call us Toll Free at 888-413-1748, or write to the address at the end of this notice.

Upon making a California Privacy Request, FNF will verify the consumer's identity by requiring an account, loan, escrow number, or other identifying information from the consumer.

The above-rights are subject to any applicable rights and obligations including both Federal and California exemptions rendering FNF, or Personal Information collected by FNF, exempt from certain CCPA requirements.

A Consumer may use an Authorized Agent to submit any CCPA request. Authorized agents' requests will be processed like any other CCPA request, but FNF will also require the Consumer provide the agent written permission to make the request and verify his or her identity with FNF.

FNF website services for mortgage loans:

Certain FNF companies provide services to mortgage loan servicers, including hosting websites that collect customer information on behalf of mortgage loan servicers (the "Service Websites"). The Service Websites may contain links to both this Privacy Notice and the mortgage loan servicer or lender's privacy notice. The sections of this Privacy Notice describing the categories, sources, and uses of your Personal Information do not apply to the Service Websites. The mortgage loan servicer or lender's privacy notice governs use, disclosure, and access to your Information. FNF does not share Information collected through the Service Websites, except (1) as required or authorized by contract with the mortgage loan servicer or lender, or (2) as required by law or in the good-faith belief that such disclosure is necessary to comply with a legal process or applicable law, to enforce this Privacy Notice, or to protect the rights, property, or safety of FNF or the public.

California Privacy Notice - Effective Date:

This California Privacy Notice was last updated on July 1, 2024.

Contact for more information:

For questions or concerns about FNF's California Privacy Notice and privacy practices, or to exercise any of your California Privacy Rights, please visit [California Privacy](#), call Toll Free 888-413-1748, or contact us by mail at the below address.

Fidelity National Financial, Inc.
601 Riverside Avenue
Jacksonville, Florida 32204
Attn: Chief Privacy Officer

ATTACHMENT ONE

CALIFORNIA LAND TITLE ASSOCIATION STANDARD COVERAGE POLICY - 1990 (11-09-18)

EXCLUSIONS FROM COVERAGE

The following matters are expressly excluded from the coverage of this policy and the Company will not pay loss or damage, costs, attorneys' fees or expenses which arise by reason of:

1. (a) Any law, ordinance or governmental regulation (including but not limited to building or zoning laws, ordinances, or regulations) restricting, regulating, prohibiting or relating (i) the occupancy, use, or enjoyment of the land; (ii) the character, dimensions or location of any improvement now or hereafter erected on the land; (iii) a separation in ownership or a change in the dimensions or area of the land or any parcel of which the land is or was a part; or (iv) environmental protection, or the effect of any violation of these laws, ordinances or governmental regulations, except to the extent that a notice of the enforcement thereof or a notice of a defect, lien, or encumbrance resulting from a violation or alleged violation affecting the land has been recorded in the public records at Date of Policy.
(b) Any governmental police power not excluded by (a) above, except to the extent that a notice of the exercise thereof or notice of a defect, lien or encumbrance resulting from a violation or alleged violation affecting the land has been recorded in the public records at Date of Policy.
2. Rights of eminent domain unless notice of the exercise thereof has been recorded in the public records at Date of Policy, but not excluding from coverage any taking which has occurred prior to Date of Policy which would be binding on the rights of a purchaser for value without knowledge.
3. Defects, liens, encumbrances, adverse claims or other matters:
 - (a) whether or not recorded in the public records at Date of Policy, but created, suffered, assumed or agreed to by the insured claimant;
 - (b) not known to the Company, not recorded in the public records at Date of Policy, but known to the insured claimant and not disclosed in writing to the Company by the insured claimant prior to the date the insured claimant became an insured under this policy;
 - (c) resulting in no loss or damage to the insured claimant;
 - (d) attaching or created subsequent to Date of Policy; or
 - (e) resulting in loss or damage which would not have been sustained if the insured claimant had paid value for the insured mortgage or for the estate or interest insured by this policy.
4. Unenforceability of the lien of the insured mortgage because of the inability or failure of the insured at Date of Policy, or the inability or failure of any subsequent owner of the indebtedness, to comply with the applicable doing business laws of the state in which the land is situated.
5. Invalidity or unenforceability of the lien of the insured mortgage, or claim thereof, which arises out of the transaction evidenced by the insured mortgage and is based upon usury or any consumer credit protection or truth in lending law.
6. Any claim, which arises out of the transaction vesting in the insured the estate or interest insured by this policy or the transaction creating the interest of the insured lender, by reason of the operation of federal bankruptcy, state insolvency or similar creditors' rights laws.

EXCEPTIONS FROM COVERAGE - SCHEDULE B, PART I

This policy does not insure against loss or damage (and the Company will not pay costs, attorneys' fees or expenses) which arise by reason of:

1. Taxes or assessments which are not shown as existing liens by the records of any taxing authority that levies taxes or assessments on real property or by the public records.
Proceedings by a public agency which may result in taxes or assessments, or notices of such proceedings, whether or not shown by the records of such agency or by the public records.
2. Any facts, rights, interests, or claims which are not shown by the public records but which could be ascertained by an inspection of the land or which may be asserted by persons in possession thereof.
3. Easements, liens or encumbrances, or claims thereof, not shown by the public records.
4. Discrepancies, conflicts in boundary lines, shortage in area, encroachments, or any other facts which a correct survey would disclose, and which are not shown by the public records.
5. (a) Unpatented mining claims; (b) reservations or exceptions in patents or in Acts authorizing the issuance thereof; (c) water rights, claims or title to water, whether or not the matters excepted under (a), (b) or (c) are shown by the public records.
6. Any lien or right to a lien for services, labor or material unless such lien is shown by the public records at Date of Policy.

EXCEPTIONS FROM COVERAGE - SCHEDULE B, PART II

(Variable exceptions such as taxes, easements, CC&R's, etc., are inserted here)

ATTACHMENT ONE (CONTINUED)

CALIFORNIA LAND TITLE ASSOCIATION STANDARD COVERAGE OWNER'S POLICY (02-04-22) EXCLUSIONS FROM COVERAGE

The following matters are excluded from the coverage of this policy, and the Company will not pay loss or damage, costs, attorneys' fees, or expenses that arise by reason of:

1. a. any law, ordinance, permit, or governmental regulation (including those relating to building and zoning) that restricts, regulates, prohibits, or relates to:
 - i. the occupancy, use, or enjoyment of the Land;
 - ii. the character, dimensions, or location of any improvement on the Land;
 - iii. the subdivision of land; or
 - iv. environmental remediation or protection.
- b. any governmental forfeiture, police, regulatory, or national security power.
- c. the effect of a violation or enforcement of any matter excluded under Exclusion 1.a. or 1.b.
Exclusion 1 does not modify or limit the coverage provided under Covered Risk 5 or 6.
2. Any power of eminent domain. Exclusion 2 does not modify or limit the coverage provided under Covered Risk 7.
3. Any defect, lien, encumbrance, adverse claim, or other matter:
 - a. created, suffered, assumed, or agreed to by the Insured Claimant;
 - b. not Known to the Company, not recorded in the Public Records at the Date of Policy, but Known to the Insured Claimant and not disclosed in writing to the Company by the Insured Claimant prior to the date the Insured Claimant became an Insured under this policy;
 - c. resulting in no loss or damage to the Insured Claimant;
 - d. attaching or created subsequent to the Date of Policy (Exclusion 3.d. does not modify or limit the coverage provided under Covered Risk 9 or 10); or
 - e. resulting in loss or damage that would not have been sustained if consideration sufficient to qualify the Insured named in Schedule A as a bona fide purchaser had been given for the Title at the Date of Policy.
4. Any claim, by reason of the operation of federal bankruptcy, state insolvency, or similar creditors' rights law, that the transaction vesting the Title as shown in Schedule A is a:
 - a. fraudulent conveyance or fraudulent transfer;
 - b. voidable transfer under the Uniform Voidable Transactions Act; or
 - c. preferential transfer:
 - i. to the extent the instrument of transfer vesting the Title as shown in Schedule A is not a transfer made as a contemporaneous exchange for new value; or
 - ii. for any other reason not stated in Covered Risk 9.b.
5. Any claim of a PACA-PSA Trust. Exclusion 5 does not modify or limit the coverage provided under Covered Risk 8.
6. Any lien on the Title for real estate taxes or assessments imposed or collected by a governmental authority that becomes due and payable after the Date of Policy.
Exclusion 6 does not modify or limit the coverage provided under Covered Risk 2.b.
7. Any discrepancy in the quantity of the area, square footage, or acreage of the Land or of any improvement to the Land.

EXCEPTIONS FROM COVERAGE

Some historical land records contain Discriminatory Covenants that are illegal and unenforceable by law. This policy treats any Discriminatory Covenant in a document referenced in Schedule B as if each Discriminatory Covenant is redacted, repudiated, removed, and not republished or recirculated. Only the remaining provisions of the document are excepted from coverage.

This policy does not insure against loss or damage and the Company will not pay costs, attorneys' fees, or expenses resulting from the terms and conditions of any lease or easement identified in Schedule A, and the following matters:

PART I

1. (a) Taxes or assessments that are not shown as existing liens by the records of any taxing authority that levies taxes or assessments on real property or by the Public Records; (b) proceedings by a public agency that may result in taxes or assessments, or notices of such proceedings, whether or not shown by the records of such agency or by the Public Records.
2. Any facts, rights, interests, or claims that are not shown by the Public Records at Date of Policy but that could be (a) ascertained by an inspection of the Land, or (b) asserted by persons or parties in possession of the Land.
3. Easements, liens or encumbrances, or claims thereof, not shown by the Public Records at Date of Policy.
4. Any encroachment, encumbrance, violation, variation, easement, or adverse circumstance affecting the Title that would be disclosed by an accurate and complete land survey of the Land and not shown by the Public Records at Date of Policy.
5. (a) Unpatented mining claims; (b) reservations or exceptions in patents or in Acts authorizing the issuance thereof; (c) water rights, claims or title to water, whether or not the matters excepted under (a), (b), or (c) are shown by the Public Records.
6. Any lien or right to a lien for services, labor, material or equipment unless such lien is shown by the Public Records at Date of Policy.
7. Any claim to (a) ownership of or rights to minerals and similar substances, including but not limited to ores, metals, coal, lignite, oil, gas, uranium, clay, rock, sand, and gravel located in, on, or under the Land or produced from the Land, whether such ownership or rights arise by lease, grant, exception, conveyance, reservation, or otherwise; and (b) any rights, privileges, immunities, rights of way, and easements associated therewith or appurtenant thereto, whether or not the interests or rights excepted in (a) or (b) appear in the Public Records or are shown in Schedule B.

PART II

(Variable exceptions such as taxes, easements, CC&R's, etc., are inserted here)

**ATTACHMENT ONE
(CONTINUED)**

**CLTA/ALTA HOMEOWNER'S POLICY OF TITLE INSURANCE (7-01-21)
EXCLUSIONS FROM COVERAGE**

The following matters are excluded from the coverage of this policy and We will not pay loss or damage, costs, attorneys' fees, or expenses that arise by reason of:

1. a. any law, ordinance, permit, or governmental regulation (including those relating to building and zoning) that restricts, regulates, prohibits, or relates to:
 - i. the occupancy, use, or enjoyment of the Land;
 - ii. the character, dimensions, or location of any improvement on the Land;
 - iii. the subdivision of land; or
 - iv. environmental remediation or protection.
- b. any governmental forfeiture, police, or regulatory, or national security power.
- c. the effect of a violation or enforcement of any matter excluded under Exclusion 1.a. or 1.b.
Exclusion 1 does not modify or limit the coverage provided under Covered Risk 8.a., 14, 15, 16, 18, 19, 20, 23, or 27.
2. Any power to take the Land by condemnation. Exclusion 2 does not modify or limit the coverage provided under Covered Risk 17.
3. Any defect, lien, encumbrance, adverse claim, or other matter:
 - a. created, suffered, assumed, or agreed to by You;
 - b. not Known to Us, not recorded in the Public Records at the Date of Policy, but Known to You and not disclosed in writing to Us by You prior to the date You became an Insured under this policy;
 - c. resulting in no loss or damage to You;
 - d. attaching or created subsequent to the Date of Policy (Exclusion 3.d. does not modify or limit the coverage provided under Covered Risk 5, 8.f., 25, 26, 27, 28, or 32); or
 - e. resulting in loss or damage that would not have been sustained if You paid consideration sufficient to qualify You as a bona fide purchaser of the Title at the Date of Policy.
4. Lack of a right:
 - a. to any land outside the area specifically described and referred to in Item 3 of Schedule A; and
 - b. in any street, road, avenue, alley, lane, right-of-way, body of water, or waterway that abut the Land.Exclusion 4 does not modify or limit the coverage provided under Covered Risk 11 or 21.
5. The failure of Your existing structures, or any portion of Your existing structures, to have been constructed before, on, or after the Date of Policy in accordance with applicable building codes. Exclusion 5 does not modify or limit the coverage provided under Covered Risk 14 or 15.
6. Any claim, by reason of the operation of federal bankruptcy, state insolvency, or similar creditors' rights law, that the transfer of the Title to You is a:
 - a. fraudulent conveyance or fraudulent transfer;
 - b. voidable transfer under the Uniform Voidable Transactions Act; or
 - c. preferential transfer:
 - i. to the extent the instrument of transfer vesting the Title as shown in Schedule A is not a transfer made as a contemporaneous exchange for new value; or
 - ii. for any other reason not stated in Covered Risk 30.
7. Contamination, explosion, fire, flooding, vibration, fracturing, earthquake, or subsidence.
8. Negligence by a person or an entity exercising a right to extract or develop oil, gas, minerals, groundwater, or any other subsurface substance.
9. Any lien on Your Title for real estate taxes or assessments, imposed or collected by a governmental authority that becomes due and payable after the Date of Policy. Exclusion 9 does not modify or limit the coverage provided under Covered Risk 8.a or 27.
10. Any discrepancy in the quantity of the area, square footage, or acreage of the Land or of any improvement to the Land.

LIMITATIONS ON COVERED RISKS

Your insurance for the following Covered Risks is limited on the Owner's Coverage Statement as follows:

- For Covered Risk 16, 18, 19 and 21 Your Deductible Amount and Our Maximum Dollar Limit of Liability shown in Schedule A.

The deductible amounts and maximum dollar limits shown on Schedule A are as follows:

| | <u>Your Deductible Amount</u> | <u>Our Maximum Dollar Limit of Liability</u> |
|------------------|---|--|
| Covered Risk 16: | 1.00% of Policy Amount Shown in Schedule A or \$2,500.00 (whichever is less) | \$ 10,000.00 |
| Covered Risk 18: | 1.00% of Policy Amount Shown in Schedule A or \$5,000.00 (whichever is less) | \$ 25,000.00 |
| Covered Risk 19: | 1.00% of Policy Amount Shown in Schedule A or \$5,000.00 (whichever is less) | \$ 25,000.00 |
| Covered Risk 21: | 1.00% of Policy Amount Shown in Schedule A or \$2,500.00 (whichever is less) | \$ 5,000.00 |

**ATTACHMENT ONE
(CONTINUED)**

**CLTA/ALTA HOMEOWNER'S POLICY OF TITLE INSURANCE (12-02-13)
EXCLUSIONS**

In addition to the Exceptions in Schedule B, You are not insured against loss, costs, attorneys' fees, and expenses resulting from:

1. Governmental police power, and the existence or violation of those portions of any law or government regulation concerning:
 - a. building;
 - b. zoning;
 - c. land use;
 - d. improvements on the Land;
 - e. land division; and
 - f. environmental protection.This Exclusion does not limit the coverage described in Covered Risk 8.a., 14, 15, 16, 18, 19, 20, 23 or 27.
2. The failure of Your existing structures, or any part of them, to be constructed in accordance with applicable building codes. This Exclusion does not limit the coverage described in Covered Risk 14 or 15.
3. The right to take the Land by condemning it. This Exclusion does not limit the coverage described in Covered Risk 17.
4. Risks:
 - a. that are created, allowed, or agreed to by You, whether or not they are recorded in the Public Records;
 - b. that are Known to You at the Policy Date, but not to Us, unless they are recorded in the Public Records at the Policy Date;
 - c. that result in no loss to You; or
 - d. that first occur after the Policy Date - this does not limit the coverage described in Covered Risk 7, 8.e., 25, 26, 27 or 28.
5. Failure to pay value for Your Title.
6. Lack of a right:
 - a. to any land outside the area specifically described and referred to in paragraph 3 of Schedule A; and
 - b. in streets, alleys, or waterways that touch the Land.This Exclusion does not limit the coverage described in Covered Risk 11 or 21.
7. The transfer of the Title to You is invalid as a preferential transfer or as a fraudulent transfer or conveyance under federal bankruptcy, state insolvency, or similar creditors' rights laws.
8. Contamination, explosion, fire, flooding, vibration, fracturing, earthquake or subsidence.
9. Negligence by a person or an Entity exercising a right to extract or develop minerals, water, or any other substances.

LIMITATIONS ON COVERED RISKS

Your insurance for the following Covered Risks is limited on the Owner's Coverage Statement as follows:

- For Covered Risk 16, 18, 19 and 21, Your Deductible Amount and Our Maximum Dollar Limit of Liability shown in Schedule A.

The deductible amounts and maximum dollar limits shown on Schedule A are as follows:

| | <u>Your Deductible Amount</u> | <u>Our Maximum Dollar Limit of Liability</u> |
|------------------|---|--|
| Covered Risk 16: | 1.00% of Policy Amount Shown in Schedule A or \$2,500.00 (whichever is less) | \$ 10,000.00 |
| Covered Risk 18: | 1.00% of Policy Amount Shown in Schedule A or \$5,000.00 (whichever is less) | \$ 25,000.00 |
| Covered Risk 19: | 1.00% of Policy Amount Shown in Schedule A or \$5,000.00 (whichever is less) | \$ 25,000.00 |
| Covered Risk 21: | 1.00% of Policy Amount Shown in Schedule A or \$2,500.00 (whichever is less) | \$ 5,000.00 |

ATTACHMENT ONE (CONTINUED)

ALTA OWNER'S POLICY (07-01-2021)

EXCLUSIONS FROM COVERAGE

The following matters are excluded from the coverage of this policy, and the Company will not pay loss or damage, costs, attorneys' fees, or expenses that arise by reason of:

1. a. any law, ordinance, permit, or governmental regulation (including those relating to building and zoning) that restricts, regulates, prohibits, or relates to:
 - i. the occupancy, use, or enjoyment of the Land;
 - ii. the character, dimensions, or location of any improvement on the Land;
 - iii. the subdivision of land; or
 - iv. environmental remediation or protection.
- b. any governmental forfeiture, police, regulatory, or national security power.
- c. the effect of a violation or enforcement of any matter excluded under Exclusion 1.a. or 1.b.
Exclusion 1 does not modify or limit the coverage provided under Covered Risk 5 or 6.
2. Any power of eminent domain. Exclusion 2 does not modify or limit the coverage provided under Covered Risk 7.
3. Any defect, lien, encumbrance, adverse claim, or other matter:
 - a. created, suffered, assumed, or agreed to by the Insured Claimant;
 - b. not Known to the Company, not recorded in the Public Records at the Date of Policy, but Known to the Insured Claimant and not disclosed in writing to the Company by the Insured Claimant prior to the date the Insured Claimant became an Insured under this policy;
 - c. resulting in no loss or damage to the Insured Claimant;
 - d. attaching or created subsequent to the Date of Policy (Exclusion 3.d. does not modify or limit the coverage provided under Covered Risk 9 or 10); or
 - e. resulting in loss or damage that would not have been sustained if consideration sufficient to qualify the Insured named in Schedule A as a bona fide purchaser had been given for the Title at the Date of Policy.
4. Any claim, by reason of the operation of federal bankruptcy, state insolvency, or similar creditors' rights law, that the transaction vesting the Title as shown in Schedule A is a:
 - a. fraudulent conveyance or fraudulent transfer;
 - b. voidable transfer under the Uniform Voidable Transactions Act; or
 - c. preferential transfer:
 - i. to the extent the instrument of transfer vesting the Title as shown in Schedule A is not a transfer made as a contemporaneous exchange for new value; or
 - ii. for any other reason not stated in Covered Risk 9.b.
5. Any claim of a PACA-PSA Trust. Exclusion 5 does not modify or limit the coverage provided under Covered Risk 8.
6. Any lien on the Title for real estate taxes or assessments, imposed or collected by a governmental authority that becomes due and payable after the Date of Policy. Exclusion 6 does not modify or limit the coverage provided under Covered Risk 2.b.
7. Any discrepancy in the quantity of the area, square footage, or acreage of the Land or of any improvement to the Land.

EXCEPTIONS FROM COVERAGE

Some historical land records contain Discriminatory Covenants that are illegal and unenforceable by law. This policy treats any Discriminatory Covenant in a document referenced in Schedule B as if each Discriminatory Covenant is redacted, repudiated, removed, and not republished or recirculated. Only the remaining provisions of the document are excepted from coverage.

This policy does not insure against loss or damage and the Company will not pay costs, attorneys' fees, or expenses resulting from the terms and conditions of any lease or easement identified in Schedule A, and the following matters:

NOTE: The 2021 ALTA Owner's Policy may be issued to afford either Standard Coverage or Extended Coverage. In addition to variable exceptions such as taxes, easements, CC&R's, etc., the Exceptions from Coverage in a Standard Coverage policy will also include the Western Regional Standard Coverage Exceptions listed as 1 through 7 below:

1. (a) Taxes or assessments that are not shown as existing liens by the records of any taxing authority that levies taxes or assessments on real property or by the Public Records; (b) proceedings by a public agency that may result in taxes or assessments, or notices of such proceedings, whether or not shown by the records of such agency or by the Public Records.
2. Any facts, rights, interests, or claims that are not shown by the Public Records at Date of Policy but that could be (a) ascertained by an inspection of the Land or (b) asserted by persons or parties in possession of the Land.
3. Easements, liens or encumbrances, or claims thereof, not shown by the Public Records at Date of Policy.
4. Any encroachment, encumbrance, violation, variation, easement, or adverse circumstance affecting the Title that would be disclosed by an accurate and complete land survey of the Land and not shown by the Public Records at Date of Policy.
5. (a) Unpatented mining claims; (b) reservations or exceptions in patents or in Acts authorizing the issuance thereof; (c) water rights, claims or title to water, whether or not the matters excepted under (a), (b), or (c) are shown by the Public Records.
6. Any lien or right to a lien for services, labor, material or equipment unless such lien is shown by the Public Records at Date of Policy.
7. Any claim to (a) ownership of or rights to minerals and similar substances, including but not limited to ores, metals, coal, lignite, oil, gas, uranium, clay, rock, sand, and gravel located in, on, or under the Land or produced from the Land, whether such ownership or rights arise by lease, grant, exception, conveyance, reservation, or otherwise; and (b) any rights, privileges, immunities, rights of way, and easements associated therewith or appurtenant thereto, whether or not the interests or rights excepted in (a) or (b) appear in the Public Records or are shown in Schedule B.

ATTACHMENT ONE (CONTINUED)

2006 ALTA OWNER'S POLICY (06-17-06)

EXCLUSIONS FROM COVERAGE

The following matters are expressly excluded from the coverage of this policy, and the Company will not pay loss or damage, costs, attorneys' fees, or expenses that arise by reason of:

1. (a) Any law, ordinance, permit, or governmental regulation (including those relating to building and zoning) restricting, regulating, prohibiting, or relating to
 - (i) the occupancy, use, or enjoyment of the Land;
 - (ii) the character, dimensions, or location of any improvement erected on the Land;
 - (iii) the subdivision of land; or
 - (iv) environmental protection;or the effect of any violation of these laws, ordinances, or governmental regulations. This Exclusion 1(a) does not modify or limit the coverage provided under Covered Risk 5.
 - (b) Any governmental police power. This Exclusion 1(b) does not modify or limit the coverage provided under Covered Risk 6.
2. Rights of eminent domain. This Exclusion does not modify or limit the coverage provided under Covered Risk 7 or 8.
3. Defects, liens, encumbrances, adverse claims, or other matters
 - (a) created, suffered, assumed, or agreed to by the Insured Claimant;
 - (b) not Known to the Company, not recorded in the Public Records at Date of Policy, but Known to the Insured Claimant and not disclosed in writing to the Company by the Insured Claimant prior to the date the Insured Claimant became an Insured under this policy;
 - (c) resulting in no loss or damage to the Insured Claimant;
 - (d) attaching or created subsequent to Date of Policy (however, this does not modify or limit the coverage provided under Covered Risk 9 and 10); or
 - (e) resulting in loss or damage that would not have been sustained if the Insured Claimant had paid value for the Title.
4. Any claim, by reason of the operation of federal bankruptcy, state insolvency, or similar creditors' rights laws, that the transaction vesting the Title as shown in Schedule A, is
 - (a) a fraudulent conveyance or fraudulent transfer; or
 - (b) a preferential transfer for any reason not stated in Covered Risk 9 of this policy.
5. Any lien on the Title for real estate taxes or assessments imposed by governmental authority and created or attaching between Date of Policy and the date of recording of the deed or other instrument of transfer in the Public Records that vests Title as shown in Schedule A.

EXCEPTIONS FROM COVERAGE

This policy does not insure against loss or damage, and the Company will not pay costs, attorneys' fees, or expenses that arise by reason of:

NOTE: The 2006 ALTA Owner's Policy may be issued to afford either Standard Coverage or Extended Coverage. In addition to variable exceptions such as taxes, easements, CC&R's, etc., the Exceptions from Coverage in a Standard Coverage policy will also include the Western Regional Standard Coverage Exceptions listed below as 1 through 7 below:

1. (a) Taxes or assessments that are not shown as existing liens by the records of any taxing authority that levies taxes or assessments on real property or by the Public Records; (b) proceedings by a public agency that may result in taxes or assessments, or notices of such proceedings, whether or not shown by the records of such agency or by the Public Records.
2. Any facts, rights, interests, or claims that are not shown by the Public Records at Date of Policy but that could be (a) ascertained by an inspection of the Land, or (b) asserted by persons or parties in possession of the Land.
3. Easements, liens or encumbrances, or claims thereof, not shown by the Public Records at Date of Policy.
4. Any encroachment, encumbrance, violation, variation, easement, or adverse circumstance affecting the Title that would be disclosed by an accurate and complete land survey of the Land and not shown by the Public Records at Date of Policy.
5. (a) Unpatented mining claims; (b) reservations or exceptions in patents or in Acts authorizing the issuance thereof; (c) water rights, claims or title to water, whether or not the matters excepted under (a), (b), or (c) are shown by the Public Records.
6. Any lien or right to a lien for services, labor, material or equipment unless such lien is shown by the Public Records at Date of Policy.]
7. Any claim to (a) ownership of or rights to minerals and similar substances, including but not limited to ores, metals, coal, lignite, oil, gas, uranium, clay, rock, sand, and gravel located in, on, or under the Land or produced from the Land, whether such ownership or rights arise by lease, grant, exception, conveyance, reservation, or otherwise; and (b) any rights, privileges, immunities, rights of way, and easements associated therewith or appurtenant thereto, whether or not the interests or rights excepted in (a) or (b) appear in the Public Records or are shown in Schedule B.

Notice of Available Discounts

Pursuant to Section 2355.3 in Title 10 of the California Code of Regulations Fidelity National Financial, Inc. and its subsidiaries ("FNF") must deliver a notice of each discount available under our current rate filing along with the delivery of escrow instructions, a preliminary report or commitment. Please be aware that the provision of this notice does not constitute a waiver of the consumer's right to be charged the filed rate. As such, your transaction may not qualify for the below discounts.

You are encouraged to discuss the applicability of one or more of the below discounts with a Company representative. These discounts are generally described below; consult the rate manual for a full description of the terms, conditions and requirements for such discount. These discounts only apply to transactions involving services rendered by the FNF Family of Companies. This notice only applies to transactions involving property improved with a one-to-four family residential dwelling.

Not all discounts are offered by every FNF Company. The discount will only be applicable to the FNF Company as indicated by the named discount.

FNF Underwritten Title Companies

CTC - Chicago Title Company
CLTC - Commonwealth Land Title Company
FNTC - Fidelity National Title Company of California
FNTCCA - Fidelity National Title Company of California
TICOR - Ticor Title Company of California
LTC - Lawyer's Title Company
SLTC - ServiceLink Title Company

Underwritten by FNF Underwriters

CTIC - Chicago Title Insurance Company
CLTIC - Commonwealth Land Title Insurance Company
FNTIC - Fidelity National Title Insurance Company
CTIC - Chicago Title Insurance Company

Available Discounts

DISASTER LOANS (CTIC, CLTIC, FNTIC)

The charge for a Lender's Policy (Standard or Extended coverage) covering the financing or refinancing by an owner of record, within twenty-four (24) months of the date of a declaration of a disaster area by the government of the United States or the State of California on any land located in said area, which was partially or totally destroyed in the disaster, will be fifty percent (50%) of the appropriate title insurance rate.

CHURCHES OR CHARITABLE NON-PROFIT ORGANIZATIONS (CTIC, FNTIC)

On properties used as a church or for charitable purposes within the scope of the normal activities of such entities, provided said charge is normally the church's obligation the charge for an owner's policy shall be fifty percent (50%) to seventy percent (70%) of the appropriate title insurance rate, depending on the type of coverage selected. The charge for a lender's policy shall be forty percent (40%) to fifty percent (50%) of the appropriate title insurance rate, depending on the type of coverage selected.

MILITARY DISCOUNT RATE

Upon the Company being advised in writing and prior to the closing of the transaction that an active duty, honorably separated, or retired member of the United States Military or Military Reserves or National Guard is applicable, will be entitled to a discount equal to fifteen percent (15%) of the otherwise applicable rates such party would be charged for the title insurance policies.

Minimum charge: Four Hundred Twenty-Five And No/100 Dollars (\$425.00)

The Company may require appropriate proof of eligibility from the parties to the transaction verifying they are entitled to the discount as described. No other discounts or special rates, or combination of discounts or special rates, shall be applicable.



Under 31 U.S.C. § 5326(a), the Treasury Department's Financial Crimes Enforcement Network (FinCEN) issued a Geographic Targeting Order to title insurance companies requiring the collection of beneficial ownership information for certain real estate transactions.

Please complete the below questionnaire. This Company will rely on the answers provided to meet its reporting obligations.

Who is completing this form?

| | | | |
|-------------------------------|----------------|------------------|-----|
| Name | Position/Title | Company/Law Firm | |
| Postal Address (Headquarters) | City | State | Zip |
| Phone | Email | Fax | |

Transactional Information

| | | | |
|---|--|--|--------|
| Property Address (If multiple properties see NOTE below): | | | |
| City | State | Zip | County |
| Date of Settlement | Total purchase price (If multiple properties see NOTE below) \$ | | |
| Type of Transaction: <input type="checkbox"/> Residential (1-4 family) <input type="checkbox"/> Commercial | | Bank Financing: <input type="checkbox"/> Yes <input type="checkbox"/> No | |
| Purchaser type: <input type="checkbox"/> Natural Person <input type="checkbox"/> Corporation <input type="checkbox"/> LLC <input type="checkbox"/> Partnership <input type="checkbox"/> Other | | | |

NOTE: If more than one property is purchased, list each address and purchase price on an addendum.

Purchase Funds Information

| | |
|--|--|
| Total Amount paid by below instruments: \$ | |
| Which type of Monetary Instruments were used (Use check boxes below) | |
| <input type="checkbox"/> U.S. Currency (Paper money and coin) | |
| <input type="checkbox"/> Foreign Currency | Country: |
| <input type="checkbox"/> Cashier's check(s) | <input type="checkbox"/> Money order(s) |
| <input type="checkbox"/> Certified check(s) | <input type="checkbox"/> Personal or Business check(s) |
| <input type="checkbox"/> Wire or other funds transfer(s) | <input type="checkbox"/> Virtual Currency |



Individual Primarily Representing Purchaser

(Defined as the individual authorized by the entity to enter into legally binding contracts.)

| | | | |
|---|------------|---|----------------|
| Attach Legible copy of government issued identification (i.e. passport, driver's license, etc.) | | | |
| Type of ID | | Issuing State or Country | Gov't ID No. |
| Last Name | | First Name | M.I. |
| Date of Birth | Occupation | Individual Taxpayer ID No. <i>(if none write N/A)</i> | % of ownership |
| Address | | City | State Zip |

Purchaser's Name and Address

| | | | |
|---|------|--|-----|
| Name of Purchaser | | | |
| Taxpayer ID No. or EIN <i>(if none write N/A)</i> | | Doing Business Name (DBA) <i>(if none write N/A)</i> | |
| Address | City | State | Zip |

Complete the following pages if the real estate purchase is being made by a corporation, LLC, partnership, or other legal entity. (Do not report trusts.)

For Corporations, LLCs, Partnerships and Other Entities provide the information for:

- Each **BENEFICIAL OWNER** defined as an individual who, directly or indirectly, owns Twenty-Five Percent (25%) or more of the equity interests of the Purchaser.
- If a legal entity or a series of legal entities own the equity interests of the Purchaser, provide information for each **BENEFICIAL OWNER**, of each legal entity in the series of legal entities.

(Note: It is NOT necessary to complete the address fields if the information is on a legible copy of the government issued ID submitted to the title underwriter.)



| | | | | |
|---|------------|---|--|----------------|
| Attach Legible copy of government issued identification (i.e. passport, driver's license, etc.) | | | | |
| Type of ID | | Issuing State or Country | | Gov't ID No. |
| Last Name | | First Name | | M.I. |
| Date of Birth | Occupation | Individual Taxpayer ID No. <i>(if none write N/A)</i> | | % of ownership |
| Address | | City | | State Zip |

| | | | | |
|---|------------|---|--|----------------|
| Attach Legible copy of government issued identification (i.e. passport, driver's license, etc.) | | | | |
| Type of ID | | Issuing State or Country | | Gov't ID No. |
| Last Name | | First Name | | M.I. |
| Date of Birth | Occupation | Individual Taxpayer ID No. <i>(if none write N/A)</i> | | % of ownership |
| Address | | City | | State Zip |

| | | | | |
|---|------------|---|--|----------------|
| Attach Legible copy of government issued identification (i.e. passport, driver's license, etc.) | | | | |
| Type of ID | | Issuing State or Country | | Gov't ID No. |
| Last Name | | First Name | | M.I. |
| Date of Birth | Occupation | Individual Taxpayer ID No. <i>(if none write N/A)</i> | | % of ownership |
| Address | | City | | State Zip |



| | | | | |
|---|------------|---|--|----------------|
| Attach Legible copy of government issued identification (i.e. passport, driver's license, etc.) | | | | |
| Type of ID | | Issuing State or Country | | Gov't ID No. |
| Last Name | | First Name | | M.I. |
| Date of Birth | Occupation | Individual Taxpayer ID No. <i>(if none write N/A)</i> | | % of ownership |
| Address | | City | | State Zip |

| | | | | |
|---|------------|---|--|----------------|
| Attach Legible copy of government issued identification (i.e. passport, driver's license, etc.) | | | | |
| Type of ID | | Issuing State or Country | | Gov't ID No. |
| Last Name | | First Name | | M.I. |
| Date of Birth | Occupation | Individual Taxpayer ID No. <i>(if none write N/A)</i> | | % of ownership |
| Address | | City | | State Zip |

| | | | | |
|---|------------|---|--|----------------|
| Attach Legible copy of government issued identification (i.e. passport, driver's license, etc.) | | | | |
| Type of ID | | Issuing State or Country | | Gov't ID No. |
| Last Name | | First Name | | M.I. |
| Date of Birth | Occupation | Individual Taxpayer ID No. <i>(if none write N/A)</i> | | % of ownership |
| Address | | City | | State Zip |



| | | | | |
|---|------------|---|--------------|----------------|
| Attach Legible copy of government issued identification (i.e. passport, driver's license, etc.) | | | | |
| Type of ID | | Issuing State or Country | Gov't ID No. | |
| Last Name | | First Name | | M.I. |
| Date of Birth | Occupation | Individual Taxpayer ID No. <i>(if none write N/A)</i> | | % of ownership |
| Address | | City | State | Zip |

| | | | | |
|---|------------|---|--------------|----------------|
| Attach Legible copy of government issued identification (i.e. passport, driver's license, etc.) | | | | |
| Type of ID | | Issuing State or Country | Gov't ID No. | |
| Last Name | | First Name | | M.I. |
| Date of Birth | Occupation | Individual Taxpayer ID No. <i>(if none write N/A)</i> | | % of ownership |
| Address | | City | State | Zip |

I declare that to the best of my knowledge, the information I have furnished is true, correct and complete. I understand that this Title Company will rely on this information for the purposes of completing any reports made pursuant to an obligation under 31 U.S.C. § 5326(a).

IN WITNESS WHEREOF, the undersigned have executed this document on the date(s) set forth below.

| | |
|---------------------|--------|
| Signature: | Date: |
| Type or Print Name: | Title: |

2570 9
SCALE 1" = 60'

2010

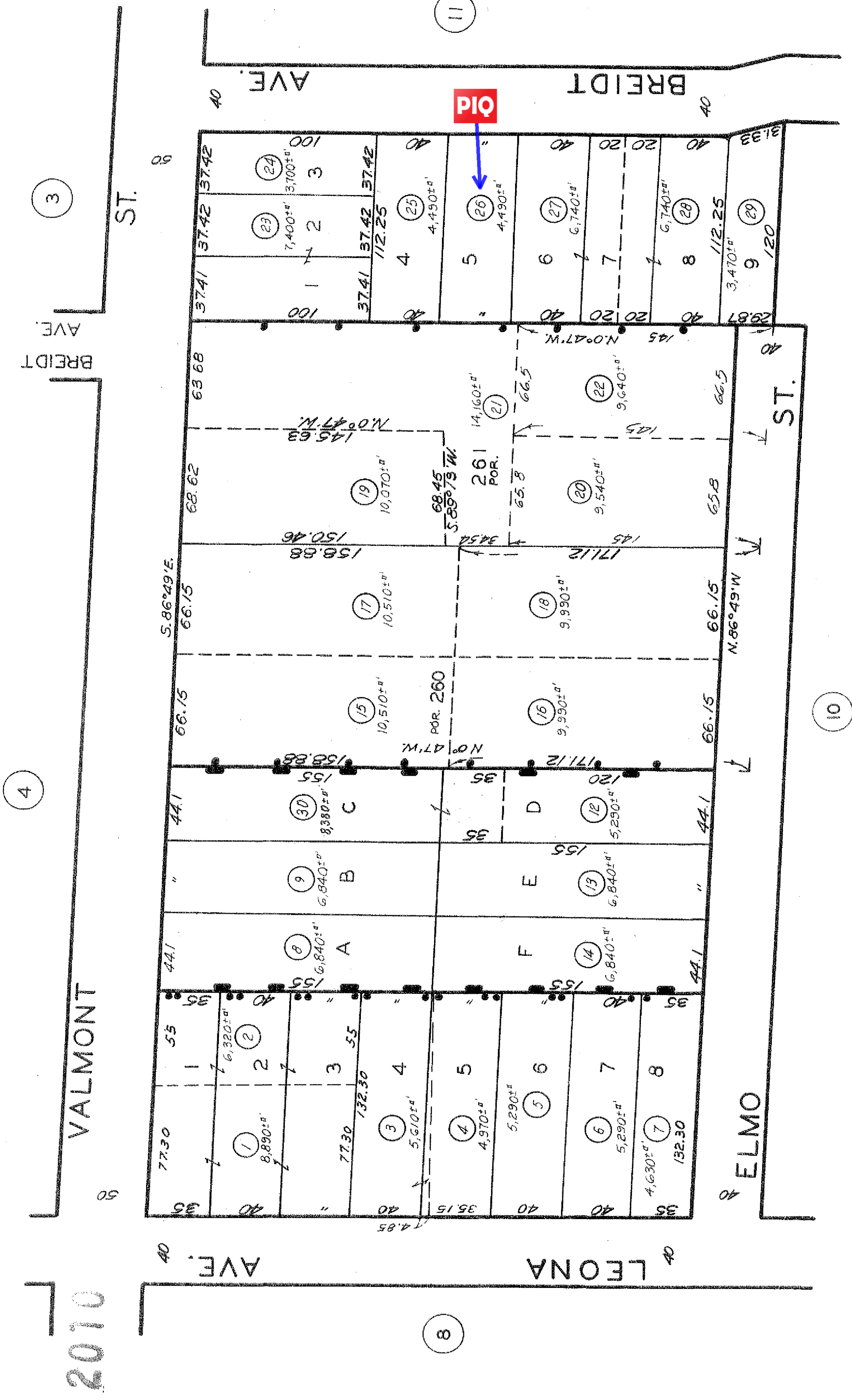
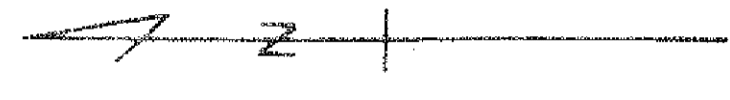

TRACT NO. 3962
M.B. 44-9

TRACT NO. 3531
M.B. 52-16

TRACT NO. 5077
M.B. 57-74

WESTERN EMPIRE TRACT
M.B. 18-154-155

CODE
13

FOR PREV. ASSM'T SEE:
2569-32

ASSESSOR'S MAP
COUNTY OF LOS ANGELES, CALIF.

This map/plat is being furnished as an aid in locating the herein described Land in relation to adjoining streets, natural boundaries and other land, and is not a survey of the land depicted. Except to the extent a policy of title insurance is expressly modified by endorsement, if any, the Company does not insure dimensions, distances, location of easements, acreage or other matters shown thereon.

EXHIBIT A

Order No.: 112411693

For [APN/Parcel ID\(s\): 2570-009-026](#)

THE LAND REFERRED TO HEREIN BELOW IS SITUATED IN THE CITY OF LOS ANGELES, COUNTY OF LOS ANGELES, STATE OF CALIFORNIA AND IS DESCRIBED AS FOLLOWS:

LOT 5 OF [TRACT NO. 5077](#), IN THE CITY OF LOS ANGELES, COUNTY OF LOS ANGELES, STATE OF CALIFORNIA, AS PER MAP FILED IN [BOOK 57, PAGE 74 OF MAPS](#), IN THE OFFICE OF THE COUNTY RECORDER OF SAID COUNTY.



Escrow No.: 112411693-LW

I/We, _____, trustee(s) of the _____

confirm the following facts:

1. The _____ (Name of Trust) is currently in existence and was created on _____ (Date of Trust).

2. The settlor(s) of the trust are as follows:

3. The currently acting trustee(s) of the trust is/are:

4. The power of the trustee(s) includes:
a. The powers to sell, convey and exchange Yes No (check one)
b. The power to borrow money and encumber the trust property with a deed of trust or mortgage
 Yes No (check one)

5. The trust is revocable; irrevocable (check one) and the following party(ies) if any, is/are identified as having the power to revoke the trust:

6. The trust does, does not have multiple trustees (check one). If the trust has multiple trustees, the signatures of all the trustees or of any _____ of the trustees is required to exercise the powers of the trust.

7. The trust identification number is as follows:

(Social Security Number/Employee Identification Number)

8. Title to trust assets shall be taken in the following fashion: _____

**CERTIFICATION OF TRUST
PURSUANT TO CALIFORNIA PROBATE CODE SECTION 18100.5**

(continued)

The undersigned trustee(s) hereby declare(s) that the trust has not been revoked, modified, or amended in any manner which would cause the representations contained herein to be incorrect. This certification is being signed by all of the currently acting trustees and is being executed in conformity with the provisions of California Probate Code Section 18100.5, Chapter 530, Statutes of 1993.

IN WITNESS WHEREOF, the undersigned have executed this document on the date(s) set forth below.

By: _____
Trustee

A notary public or other officer completing this certificate verifies only the identity of the individual who signed the document to which this certificate is attached, and not the truthfulness, accuracy, or validity of that document.

State of _____

County of _____

On _____ before me, _____, Notary Public,
(here insert name and title of the officer)

personally appeared _____,
who proved to me on the basis of satisfactory evidence to be the person(s) whose name(s) is/are subscribed to the within instrument and acknowledged to me that he/she/they executed the same in his/her/their authorized capacity(ies), and that by his/her/their signature(s) on the instrument the person(s), or the entity upon behalf of which the person(s) acted, executed the instrument.

I certify under PENALTY OF PERJURY under the laws of the State of California that the foregoing paragraph is true and correct.

WITNESS my hand and official seal.

Signature



Escrow No.: 112411693-LW

Completion of this statement expedites your application for title insurance, as it assists in establishing identity, eliminating matters affecting persons with similar names and avoiding the use of fraudulent or forged documents. Complete all blanks (please print) or indicate "none" or "N/A." If more space is needed for any item(s), use the reverse side of the form. Each party (and spouse/domestic partner, if applicable) to the transaction should personally sign this form.

NAME AND PERSONAL INFORMATION

_____ Date of Birth _____

First Name _____ Middle Name _____ Last Name _____ Maiden Name _____
(If none, indicate)

Home Phone _____ Business Phone _____ Birthplace _____

Cell Phone _____ Fax _____ Email _____

Social Security No. _____ Driver's License No. _____

List any other name you have used or been known by _____

State of residence _____ I have lived continuously in the U.S.A. since _____

Are you currently married? Yes No Are you currently a registered domestic partner? Yes No

If yes, complete the following information:

Date and place of marriage _____

Spouse/Domestic Partner _____ Date of Birth _____

First Name _____ Middle Name _____ Last Name _____ Maiden Name _____
(If none, indicate)

Home Phone _____ Business Phone _____ Birthplace _____

Cell Phone _____ Fax _____ Email _____

Social Security No. _____ Driver's License No. _____

List any other name you have used or been known by _____

State of residence _____ I have lived continuously in the U.S.A. since _____

CHILDREN

Child Name: _____ Date of Birth: _____ Child Name: _____ Date of Birth: _____

Child Name: _____ Date of Birth: _____ Child Name: _____ Date of Birth: _____

(if more space is required, use reverse side of form)

RESIDENCES (LAST 10 YEARS)

Number & Street _____ City _____ From (date) to (date) _____

Number & Street _____ City _____ From (date) to (date) _____

(if more space is required, use reverse side of form)

OCCUPATIONS/BUSINESSES (LAST 10 YEARS)

Firm or Business Name _____ Address _____ From (date) to (date) _____

Firm or Business Name _____ Address _____ From (date) to (date) _____

(if more space is required, use reverse side of form)

STATEMENT OF INFORMATION
CONFIDENTIAL INFORMATION FOR YOUR PROTECTION
(continued)

SPOUSE'S/DOMESTIC PARTNER'S OCCUPATIONS/BUSINESSES (LAST 10 YEARS)

.....

Firm or Business Name _____ Address _____ From (date) to (date) _____

Firm or Business Name _____ Address _____ From (date) to (date) _____

(if more space is required, use reverse side of form)

PRIOR MARRIAGE(S) and PRIOR DOMESTIC PARTNERSHIP(S)

Any prior marriages or domestic partnerships for either person? _____ If yes, complete the following:

Prior spouse's (Party A) name: _____ Prior Spouse of Party A: _____

Marriage ended by: Death Divorce/Dissolution Nullification Date of Death/Divorce: _____

Prior spouse's (Party B) name: _____ Prior Spouse of Party B: _____ Spouse

Marriage ended by: Death Divorce/Dissolution Nullification Date of Death/Divorce: _____

(if more space is required, use reverse side of form)

INFORMATION ABOUT THE PROPERTY

Buyer intends to reside on the property in this transaction: Yes No

Owner to complete the following items

Street Address of Property in this transaction: _____

The land is unimproved; or improved with a structure of the following type: A Single or 1-4 Family Condo Unit Other _____

Improvements, remodeling or repairs to this property have been made within the past six months: Yes No

If yes, have all costs for labor and materials arising in connection therewith been paid in full? Yes No

Any current loans on property? _____ If yes, complete the following:

Lender _____ Loan Amount _____ Loan Account No. _____

Lender _____ Loan Amount _____ Loan Account No. _____

.....

The undersigned declare, under penalty of perjury, that the foregoing is true and correct.

IN WITNESS WHEREOF, the undersigned have executed this document on the date(s) set forth below.

Signature

Date

Print Name

Signature

Date

Print Name

(Note: If applicable, both spouses/domestic partners must sign.)

THANK YOU.



Under 31 U.S.C. § 5326(a), the Treasury Department's Financial Crimes Enforcement Network (FinCEN) issued a Geographic Targeting Order to title insurance companies requiring the collection of beneficial ownership information for certain real estate transactions.

Please complete the below questionnaire. This Company will rely on the answers provided to meet its reporting obligations.

Who is completing this form?

| | | | |
|-------------------------------|----------------|------------------|-----|
| Name | Position/Title | Company/Law Firm | |
| Postal Address (Headquarters) | City | State | Zip |
| Phone | Email | Fax | |

Transactional Information

| | | | |
|---|--|--|--------|
| Property Address (If multiple properties see NOTE below): | | | |
| City | State | Zip | County |
| Date of Settlement | Total purchase price (If multiple properties see NOTE below) \$ | | |
| Type of Transaction: <input type="checkbox"/> Residential (1-4 family) <input type="checkbox"/> Commercial | | Bank Financing: <input type="checkbox"/> Yes <input type="checkbox"/> No | |
| Purchaser type: <input type="checkbox"/> Natural Person <input type="checkbox"/> Corporation <input type="checkbox"/> LLC <input type="checkbox"/> Partnership <input type="checkbox"/> Other | | | |

NOTE: If more than one property is purchased, list each address and purchase price on an addendum.

Purchase Funds Information

| | |
|--|--|
| Total Amount paid by below instruments: \$ | |
| Which type of Monetary Instruments were used (Use check boxes below) | |
| <input type="checkbox"/> U.S. Currency (Paper money and coin) | |
| <input type="checkbox"/> Foreign Currency | Country: |
| <input type="checkbox"/> Cashier's check(s) | <input type="checkbox"/> Money order(s) |
| <input type="checkbox"/> Certified check(s) | <input type="checkbox"/> Personal or Business check(s) |
| <input type="checkbox"/> Wire or other funds transfer(s) | <input type="checkbox"/> Virtual Currency |



Individual Primarily Representing Purchaser

(Defined as the individual authorized by the entity to enter into legally binding contracts.)

| | | | | |
|---|------------|---|--|----------------|
| Attach Legible copy of government issued identification (i.e. passport, driver's license, etc.) | | | | |
| Type of ID | | Issuing State or Country | | Gov't ID No. |
| Last Name | | First Name | | M.I. |
| Date of Birth | Occupation | Individual Taxpayer ID No. <i>(if none write N/A)</i> | | % of ownership |
| Address | | City | | State Zip |

Purchaser's Name and Address

| | | | | |
|---|--|------|--|--------------|
| Name of Purchaser | | | | |
| Taxpayer ID No. or EIN <i>(if none write N/A)</i> | | | Doing Business Name (DBA) <i>(if none write N/A)</i> | |
| Address | | City | | State Zip |

Complete the following pages if the real estate purchase is being made by a corporation, LLC, partnership, or other legal entity. (Do not report trusts.)

For Corporations, LLCs, Partnerships and Other Entities provide the information for:

- Each **BENEFICIAL OWNER** defined as an individual who, directly or indirectly, owns Twenty-Five Percent (25%) or more of the equity interests of the Purchaser.
- If a legal entity or a series of legal entities own the equity interests of the Purchaser, provide information for each **BENEFICIAL OWNER**, of each legal entity in the series of legal entities.

(Note: It is NOT necessary to complete the address fields if the information is on a legible copy of the government issued ID submitted to the title underwriter.)



| | | | | |
|---|------------|---|--------------|----------------|
| Attach Legible copy of government issued identification (i.e. passport, driver's license, etc.) | | | | |
| Type of ID | | Issuing State or Country | Gov't ID No. | |
| Last Name | | First Name | | M.I. |
| Date of Birth | Occupation | Individual Taxpayer ID No. <i>(if none write N/A)</i> | | % of ownership |
| Address | | City | | State Zip |

| | | | | |
|---|------------|---|--------------|----------------|
| Attach Legible copy of government issued identification (i.e. passport, driver's license, etc.) | | | | |
| Type of ID | | Issuing State or Country | Gov't ID No. | |
| Last Name | | First Name | | M.I. |
| Date of Birth | Occupation | Individual Taxpayer ID No. <i>(if none write N/A)</i> | | % of ownership |
| Address | | City | | State Zip |

| | | | | |
|---|------------|---|--------------|----------------|
| Attach Legible copy of government issued identification (i.e. passport, driver's license, etc.) | | | | |
| Type of ID | | Issuing State or Country | Gov't ID No. | |
| Last Name | | First Name | | M.I. |
| Date of Birth | Occupation | Individual Taxpayer ID No. <i>(if none write N/A)</i> | | % of ownership |
| Address | | City | | State Zip |



| | | | | |
|---|------------|---|--------------|----------------|
| Attach Legible copy of government issued identification (i.e. passport, driver's license, etc.) | | | | |
| Type of ID | | Issuing State or Country | Gov't ID No. | |
| Last Name | | First Name | | M.I. |
| Date of Birth | Occupation | Individual Taxpayer ID No. <i>(if none write N/A)</i> | | % of ownership |
| Address | | City | | State Zip |

| | | | | |
|---|------------|---|--------------|----------------|
| Attach Legible copy of government issued identification (i.e. passport, driver's license, etc.) | | | | |
| Type of ID | | Issuing State or Country | Gov't ID No. | |
| Last Name | | First Name | | M.I. |
| Date of Birth | Occupation | Individual Taxpayer ID No. <i>(if none write N/A)</i> | | % of ownership |
| Address | | City | | State Zip |

| | | | | |
|---|------------|---|--------------|----------------|
| Attach Legible copy of government issued identification (i.e. passport, driver's license, etc.) | | | | |
| Type of ID | | Issuing State or Country | Gov't ID No. | |
| Last Name | | First Name | | M.I. |
| Date of Birth | Occupation | Individual Taxpayer ID No. <i>(if none write N/A)</i> | | % of ownership |
| Address | | City | | State Zip |



| | | | | |
|---|------------|---|--|----------------|
| Attach Legible copy of government issued identification (i.e. passport, driver's license, etc.) | | | | |
| Type of ID | | Issuing State or Country | | Gov't ID No. |
| Last Name | | First Name | | M.I. |
| Date of Birth | Occupation | Individual Taxpayer ID No. <i>(if none write N/A)</i> | | % of ownership |
| Address | | City | | State Zip |

| | | | | |
|---|------------|---|--|----------------|
| Attach Legible copy of government issued identification (i.e. passport, driver's license, etc.) | | | | |
| Type of ID | | Issuing State or Country | | Gov't ID No. |
| Last Name | | First Name | | M.I. |
| Date of Birth | Occupation | Individual Taxpayer ID No. <i>(if none write N/A)</i> | | % of ownership |
| Address | | City | | State Zip |

I declare that to the best of my knowledge, the information I have furnished is true, correct and complete. I understand that this Title Company will rely on this information for the purposes of completing any reports made pursuant to an obligation under 31 U.S.C. § 5326(a).

IN WITNESS WHEREOF, the undersigned have executed this document on the date(s) set forth below.

| | |
|---------------------|--------|
| Signature: | Date: |
| Type or Print Name: | Title: |

**The following notice is pursuant to
Subdivision (b) of Section 12956.1 of the
California Government Code**

NOTICE

If this document contains any restriction based on race, color, religion, sex, gender, gender identity, gender expression, sexual orientation, familial status, marital status, disability, genetic information, national origin, source of income as defined in subdivision (p) of Section 12955, or ancestry, that restriction violates state and federal fair housing laws and is void, and may be removed pursuant to Section 12956.2 of the Government Code. Lawful restrictions under state and federal law on the age of occupants in senior housing or housing for older persons shall not be construed as restrictions based on familial status.

Make check payable to:



A FIDELITY NATIONAL FINANCIAL, INC. COMPANY

P.O. Box 51113
Los Angeles, CA 90051-5412

DEMAND

Order Number: 240828-00051
Escrow Number:
Demand Date: 8/28/2024

Bill To: **Amount Due: \$99.00**

IRINA OVSEPYAN
FIRST TRUST ESCROW
111 N FIRST ST STE 300
BURBANK, CA 91502-1860

Please include the Order Number on
check to receive proper credit.

THE LIABILITY PROVISIONS OF THE REPORT DO NOT APPLY UNTIL FULL PAYMENT IS RECEIVED

| Ordering Party/Agent | Escrow | Order Details |
|--|--|---|
| JUSTIN JENEWEIN KELLER WILLIAMS REALTY 889 AMERICANA WAY # 408 GLENDALE, CA 91210 (818) 432-3200 | IRINA OVSEPYAN FIRST TRUST ESCROW 111 N FIRST ST STE 300 BURBANK, CA 91502-1860 (818) 242-5499 | Property Address: DEMOURA, IVAN; DEMOURA, ANGELA 10051 BREIDT AVE TUJUNGA, CA 91042-2512 |

| Quantity | Description | Amount | Total |
|----------|---------------------|---------|---------|
| 1 | Residential Premium | \$99.00 | \$99.00 |

Subtotal: \$99.00
Paid: \$0.00
Amount Due \$99.00

Important Ordering Agent Payment Instructions:

- When escrow opens for this transaction please do the following:
1. Fill out the escrow information above.
 2. Fax a copy of this demand to Disclosure Source at (800) 287-8673.
 3. Have this demand placed into the escrow file for payment.
 4. **Should the escrow we were instructed to bill not close, please forward this demand to the next escrow, and inform Disclosure Source of the new pertinent data.** Disclosure Source will provide the new escrow with an updated demand and a copy of the report.

In the event demands are unpaid after closing, the Ordering Agent will be responsible for payment.

Escrow Instructions:

If the escrow documents are being transferred to a new escrow, please notify Disclosure Source Customer Service at (800) 880-9123 to update changes and transfer this demand along with the Disclosure Source Report to the new escrow. If the escrow fails to close, please notify the Disclosure Source Accounting Dept. at (800) 880-9123.

Property Address: 10051 BREIDT AVE
 TUJUNGA, CA 91042-2512
Parcel Number: 2570-009-026

Date: 8/28/2024
Order Number: 240828-00051

Statutory Natural Hazard Disclosures

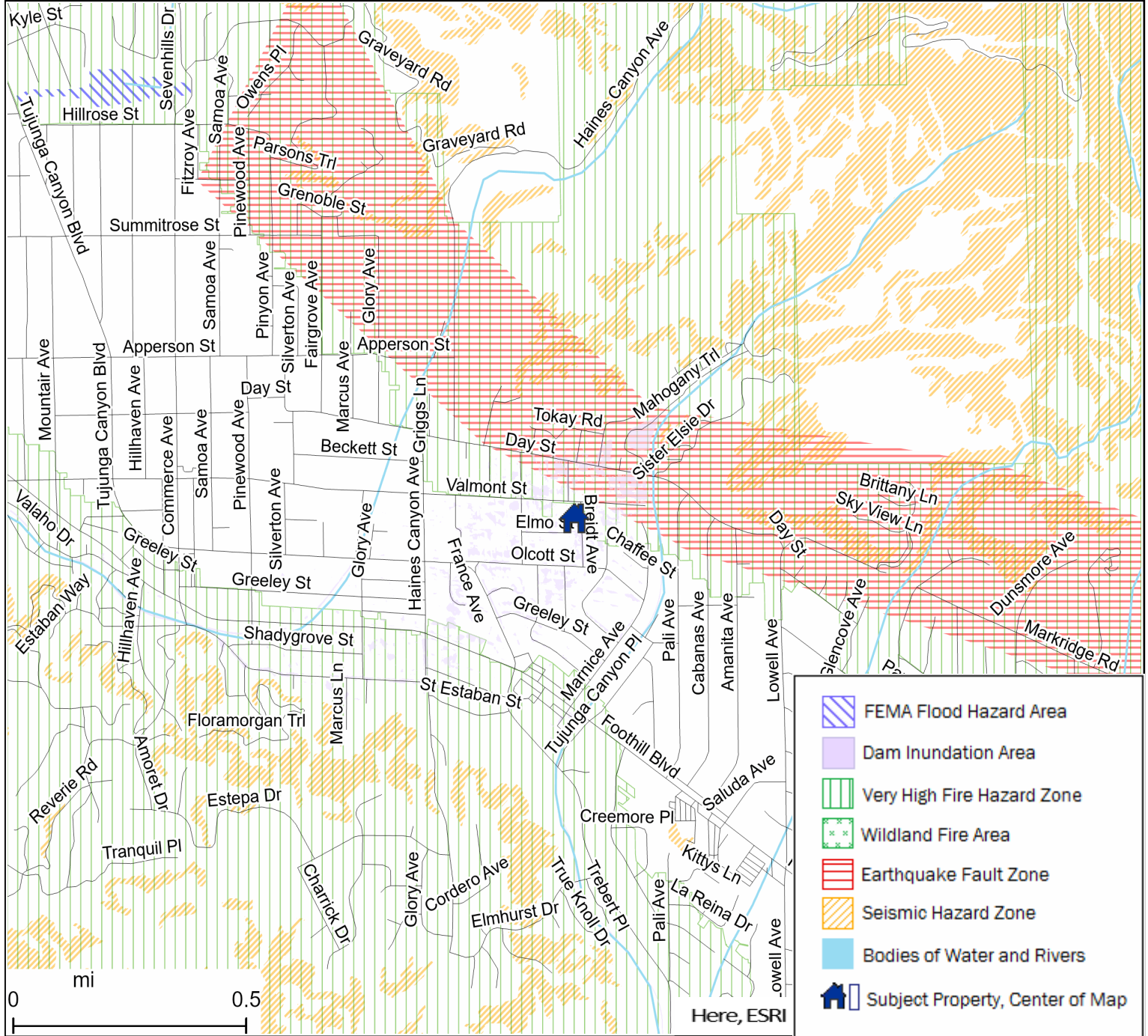

- IS IS NOT Located in a FEMA Special Flood Hazard Area.
- * IS IS NOT Located in a Dam Inundation Area.
- IS IS NOT Located in a Very High Fire Hazard Severity Zone.
- IS IS NOT Located in a Wildland Fire Area.
- IS IS NOT Located in an Alquist-Priolo Earthquake Fault Zone.
- IS IS NOT Located in a Seismic Hazard Zone.

Fire Hazard Severity Zone: Very High High

This map is for your aid in locating natural hazard areas in relation to the subject Property described above. Please verify street address and/or assessor's parcel number for accuracy. The map is intended for informational purposes only. The company assumes no liability (express or implied) for any loss occurring by reference, misinterpretation, misuse, or sole reliance thereon. **This map is not intended for use as a substitute disclosure**

*** Please read the report for further information as AB38 disclosure advisory may apply.**

Property Address: 10051 BREIDT AVE
TUJUNGA, CA 91042-2512

Parcel Number: 2570-009-026

Date: 8/28/2024
Order Number: 240828-00051

Local/Supplemental Natural Hazard Disclosures

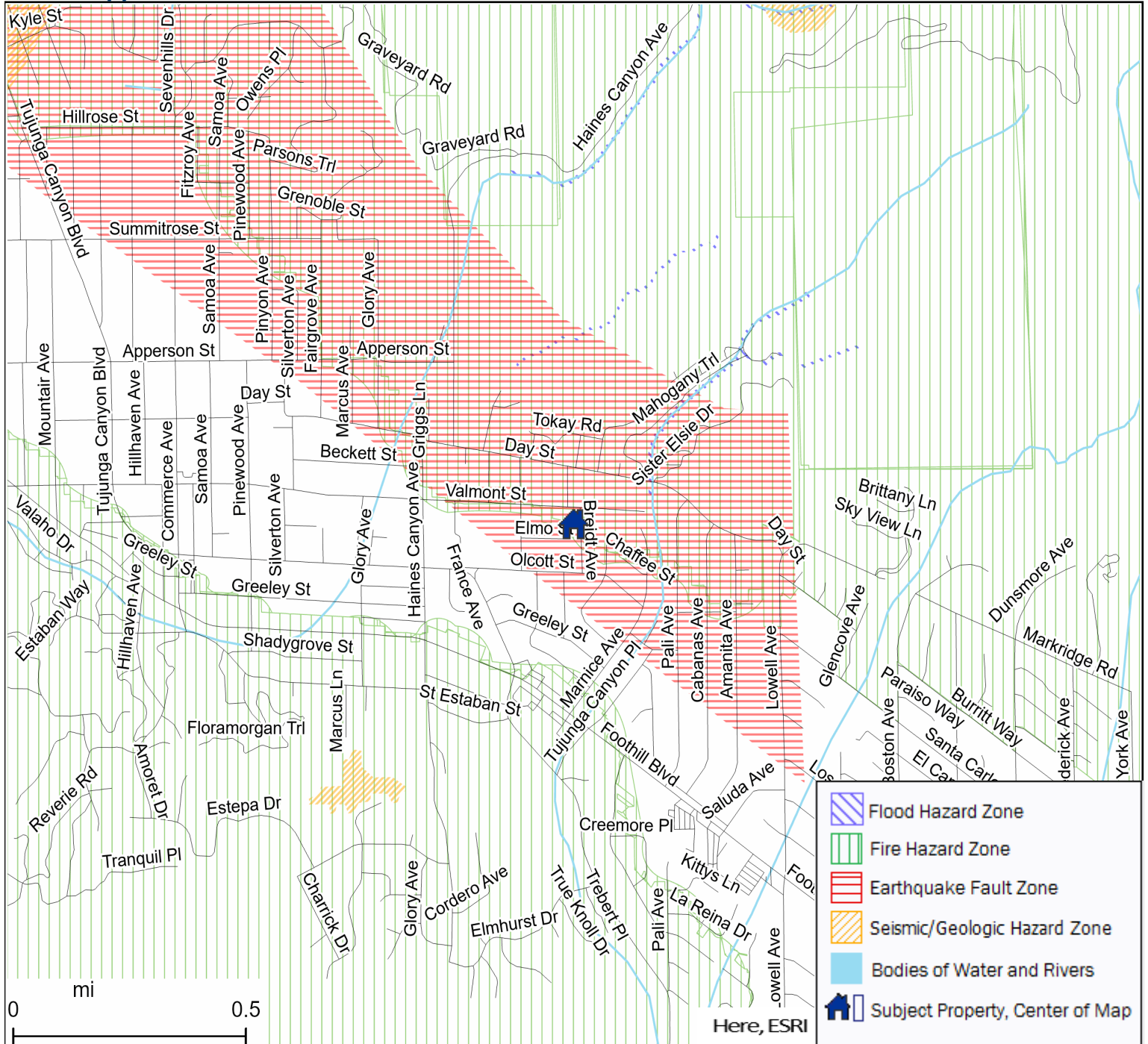

- IS IS NOT in a Supplemental Flood Hazard Zone.
- * IS IS NOT in a Supplemental Fire Hazard Zone.
- * IS IS NOT in a Supplemental Earthquake Fault Zone.
- IS IS NOT in a Supplemental Seismic/Geologic Hazard Zone.

This map is for your aid in locating natural hazard areas in relation to the subject Property described above. Please verify street address and/or assessor's parcel number for accuracy. The map is intended for informational purposes only. The company assumes no liability (express or implied) for any loss occurring by reference, misinterpretation, misuse, or sole reliance thereon. **This map is not intended for use as a substitute disclosure under California law.**

* Please read the report for further information

Property Address: 10051 BREIDT AVE
TUJUNGA, CA 91042-2512
Parcel Number: 2570-009-026

Date: 8/28/2024
Order Number: 240828-00051

NATURAL HAZARD DISCLOSURE STATEMENT

This statement applies to the following property: **10051 BREIDT AVE, TUJUNGA, CA, 91042-2512 APN: 2570-009-026**

The seller and the seller's agent(s) or a third-party consultant disclose the following information with the knowledge that even though this is not a warranty, prospective buyers may rely on this information in deciding whether and on what terms to purchase the subject property. Seller hereby authorizes any agent(s) representing any principal(s) in this action to provide a copy of this statement to any person or entity in connection with any actual or anticipated sale of the property. The following are representations made by the seller and seller's agent(s) based on their knowledge and maps drawn by the state and federal governments. This information is a disclosure and is not intended to be part of any contract between the seller and buyer.

THIS REAL PROPERTY LIES WITHIN THE FOLLOWING HAZARDOUS AREA(S):

A SPECIAL FLOOD HAZARD AREA (Any type Zone "A" or "V") designated by the Federal Emergency Management Agency.
Yes _____ No X Do not know and information not available from local jurisdiction _____

AN AREA OF POTENTIAL FLOODING shown on a dam failure inundation map pursuant to Section 8589.5 of the Government Code.
Yes X No _____ Do not know and information not available from local jurisdiction _____

A HIGH or VERY HIGH FIRE HAZARD SEVERITY ZONE (FHSZ) as identified by the Director of Forestry and Fire Protection pursuant to Section 51178 of the Government Code or Article 9 (commencing with Section 4201) of Chapter 1 of Part 2 of Division 4 of the Public Resources Code. The owner of this property is subject to the maintenance requirements of Section 51182 of the Government Code.
Yes _____ No X

| | | |
|---|-----------|-------------|
| High FHSZ in a state responsibility area | Yes _____ | No <u>X</u> |
| Very High FHSZ in a state responsibility area | Yes _____ | No <u>X</u> |
| Very High FHSZ in a local responsibility area | Yes _____ | No <u>X</u> |

A WILDLAND AREA THAT MAY CONTAIN SUBSTANTIAL FOREST FIRE RISKS AND HAZARDS pursuant to Section 4125 of the Public Resources Code. The owner of this property is subject to the maintenance requirements of Section 4291 of the Public Resources Code. Additionally, it is not the state's responsibility to provide fire protection services to any building or structure located within the wildlands unless the Department of Forestry and Fire Protection has entered into a cooperative agreement with a local agency for those purposes pursuant to Section 4142 of the Public Resources Code.
Yes _____ No X

AN EARTHQUAKE FAULT ZONE pursuant to Section 2622 of the Public Resources Code.
Yes _____ No X

A SEISMIC HAZARD ZONE pursuant to Section 2696 of the Public Resources Code.
Yes (Landslide Zone) _____ Yes (Liquefaction Zone) _____ No X Map not yet released by state _____

THESE HAZARDS MAY LIMIT YOUR ABILITY TO DEVELOP THE REAL PROPERTY, TO OBTAIN INSURANCE, OR TO RECEIVE ASSISTANCE AFTER A DISASTER. THE MAPS ON WHICH THESE DISCLOSURES ARE BASED ESTIMATE WHERE NATURAL HAZARDS EXIST. THEY ARE NOT DEFINITIVE INDICATORS OF WHETHER OR NOT A PROPERTY WILL BE AFFECTED BY A NATURAL DISASTER. SELLER(S) AND BUYER(S) MAY WISH TO OBTAIN PROFESSIONAL ADVICE REGARDING THOSE HAZARDS AND OTHER HAZARDS THAT MAY AFFECT THE PROPERTY.

Signature of Seller(s) _____ Date _____

Signature of Seller(s) _____ Date _____

Seller's Agent(s) _____ Date _____

Seller's Agent(s) _____ Date _____

Check only one of the following:

Seller(s) and their agent(s) represent that the information herein is true and correct to the best of their knowledge as of the date signed by the seller (s) and agent(s).

Seller(s) and their agent(s) acknowledge that they have exercised good faith in the selection of a third-party report provider as required in Section 1103.7 of the Civil Code, and that the representations made in this Natural Hazard Disclosure Statement are based upon information provided by the independent third-party disclosure provider as a substituted disclosure pursuant to Section 1103.4 of the Civil Code. Neither seller(s) nor their agent(s) (1) has independently verified the information contained in this statement and report or (2) is personally aware of any errors or inaccuracies in the information contained on the statement. This statement was prepared by the provider below:

Third-Party Disclosure Provider(s)  Date 8/28/2024

Buyer represents that he or she has read and understands this document. Pursuant to Civil Code Section 1103.8, the representations made in this Natural Hazard Disclosure Statement do not constitute all of the seller's or agent's disclosure obligations in this transaction.

By signing below, the buyer(s), also acknowledge they have read and understand the additional disclosures, notices, advisories, and disclaimers provided in this report including, but not limited to, local/supplemental natural hazards, commercial/industrial zoning, airport influence area and airport proximity, Williamson Act, right to farm, mining operations, transfer fee notice, notice of your supplemental property tax bill, gas and hazardous liquid transmission pipelines, toxic mold, methamphetamine or fentanyl contaminated property, Megan's law, flood insurance, military ordnance location, energy efficiency standards, water conserving plumbing fixtures, solar energy systems notice, mudslide / debris flow advisory, habitat sensitivity area/endangered species, oil, gas wells and methane, naturally occurring asbestos, radon, additional local disclosures, tax information (Mello-Roos and 1915 special tax and assessments notice, tax summary), if included in the report, environmental information, if included in the report, and links to download Governmental Guides referred to in the Report (additional signatures may be required):

1. ["Residential Environmental Hazards: A Guide for Homeowners, Homebuyers, Landlords and Tenants"](#); 2. ["Protect Your Family From Lead In Your Home"](#);
3. ["Homeowners Guide to Earthquake Safety"](#) and ["Residential Earthquake Hazards Report" form](#); 4. ["What is your Home Energy Rating?"](#).

Signature of Buyer(s) _____ Date _____

Signature of Buyer(s) _____ Date _____

Property Address: 10051 BREIDT AVE
TUJUNGA, CA 91042-2512

Parcel Number: 2570-009-026

Date: 8/28/2024
Order Number: 240828-00051

THE RECIPIENT(S) SHOULD CAREFULLY READ THE EXPLANATION OF SERVICES, CONDITIONS, LIMITATIONS & DISCLAIMERS CONTAINED IN THIS REPORT.

PAYMENT POLICY: FULL PAYMENT FOR THIS REPORT IS DUE UPON CLOSE OF ESCROW. THE LIABILITY PROVISIONS OF THE REPORT DO NOT APPLY UNTIL FULL PAYMENT IS RECEIVED.

CANCELATION POLICY: OUR REPORT CAN ONLY BE CANCELLED IF ESCROW IS CANCELLED, OR THE SELLER TAKES THE PROPERTY OFF THE MARKET. SIGNED ESCROW CANCELLATION INSTRUCTIONS ARE REQUIRED.

| | Page |
|---|------|
| Natural Hazard Reference Maps | i-ii |
| Natural Hazard Disclosure Statement | NHDS |
| AB38 NOTICE | 1 |

| In | Out | Not Mapped | Statutory Natural Hazard Disclosures | |
|-------------------------------------|-------------------------------------|--------------------------|---|---|
| <input type="checkbox"/> | <input checked="" type="checkbox"/> | <input type="checkbox"/> | Special Flood Hazard Area designated by the Federal Emergency Management Agency | 2 |
| <input checked="" type="checkbox"/> | <input type="checkbox"/> | <input type="checkbox"/> | Dam Inundation / Area of Potential Flooding | 2 |
| | | | Wildfire Mitigation: Home Hardening And Defensible Space Notice (AB 38) | 3 |
| <input type="checkbox"/> | <input checked="" type="checkbox"/> | <input type="checkbox"/> | Very High Fire Hazard Severity Zone | 3 |
| <input type="checkbox"/> | <input checked="" type="checkbox"/> | <input type="checkbox"/> | Wildland Area That May Contain Substantial Forest Fire Risks And Hazards | 4 |
| <input type="checkbox"/> | <input checked="" type="checkbox"/> | <input type="checkbox"/> | Earthquake Fault Zone | 4 |
| <input type="checkbox"/> | <input checked="" type="checkbox"/> | <input type="checkbox"/> | Seismic Hazard - Landslide Zone | 5 |
| <input type="checkbox"/> | <input checked="" type="checkbox"/> | <input type="checkbox"/> | Seismic Hazard - Liquefaction Zone | 5 |

| In | Out | Not Mapped | Local/Supplemental Natural Hazard Disclosures | |
|-------------------------------------|-------------------------------------|--------------------------|---|---|
| <input type="checkbox"/> | <input checked="" type="checkbox"/> | <input type="checkbox"/> | Supplemental Flood Hazard Zone | 6 |
| <input checked="" type="checkbox"/> | <input type="checkbox"/> | <input type="checkbox"/> | Supplemental Fire Hazard Zone | 6 |
| <input checked="" type="checkbox"/> | <input type="checkbox"/> | <input type="checkbox"/> | Supplemental Earthquake Fault Hazard Zone | 7 |
| <input type="checkbox"/> | <input checked="" type="checkbox"/> | <input type="checkbox"/> | Supplemental Seismic/Geologic Hazard Zone | 7 |

| In | Out | Additional Disclosures | |
|-------------------------------------|-------------------------------------|--|---|
| <input checked="" type="checkbox"/> | <input type="checkbox"/> | Commercial/Industrial Zoning | 8 |
| <input type="checkbox"/> | <input checked="" type="checkbox"/> | Airport Influence Area | 8 |
| <input type="checkbox"/> | <input checked="" type="checkbox"/> | Airport Proximity | 8 |
| <input checked="" type="checkbox"/> | <input type="checkbox"/> | Right to Farm | 9 |
| <input type="checkbox"/> | <input checked="" type="checkbox"/> | Mining Operations | 9 |

Property Address: 10051 BREIDT AVE
 TUJUNGA, CA 91042-2512

Parcel Number: 2570-009-026

Date: 8/28/2024
Order Number: 240828-00051

| Yes | No | Tax Information | |
|--------------------------|-------------------------------------|--|--------------------|
| <input type="checkbox"/> | <input checked="" type="checkbox"/> | Mello-Roos Communities Facilities District Special Tax Liens – currently levied against the property | 10 |
| <input type="checkbox"/> | <input checked="" type="checkbox"/> | Improvement Bond Act of 1915 Lien Assessments – currently levied against the property | 11 |
| <input type="checkbox"/> | <input checked="" type="checkbox"/> | Property Assessed Clean Energy (PACE) Programs | 11 |
| | | Tax Summary – annual taxes, liens and assessments currently included on the tax bill | 12 |
| | | Property Tax Descriptions | 13 |
| | | Supplemental Tax Estimator Worksheet | 14 |
| | | Property Tax Estimator Worksheet | 15 |

| Yes | No | Environmental Information | |
|--------------------------|-------------------------------------|---|--------------------|
| <input type="checkbox"/> | <input checked="" type="checkbox"/> | Identified sites with known or potential environmental concerns | 16 |
| | | Environmental Sites Map and details | 17 |
| | | Databases Researched | 19 |

Notices and Advisories

| | | |
|--|--|--------------------|
| | Transfer Fee Notice | 23 |
| | Notice of “Supplemental” Property Tax Bill | 23 |
| | Toxic Mold Notice | 23 |
| | Gas and Hazardous Liquid Transmission Pipelines Notice | 24 |
| | Flood Insurance Notice | 24 |
| | Energy Efficiency Standards and Duct Sealing Requirements Notice | 25 |
| | Water-Conserving Plumbing Fixture Notice | 25 |
| | Solar Energy Systems Notice | 25 |
| | Megan’s Law Notice | 26 |
| | Methamphetamine or Fentanyl Contaminated Property Notice | 26 |
| | Military Ordnance Location Notice | 26 |
| | California Land Conservation (Williamson) Act Notice | 27 |
| | Mudslide / Debris Flow Advisory | 27 |
| | Oil, Gas Wells & Methane Advisory | 27 |
| | Habitat Sensitivity Area/Endangered Species Advisory | 28 |
| | Naturally Occurring Asbestos Advisory | 28 |
| | Radon Advisory | 28 |

| | | |
|--|--|--------------------|
| | Disclaimers - Read Carefully | 29 |
|--|--|--------------------|

Property Address: 10051 BREIDT AVE
TUJUNGA, CA 91042-2512
Parcel Number: 2570-009-026

Date: 8/28/2024
Order Number: 240828-00051

AB38 NOTICE

If this property is located in either a High or Very High Fire Severity Zone according to this report, it is subject to AB38 Disclosure Requirements. Precise disclosure of fire zones can be found on the Summary Page, and on either of the maps included in this report. AB38 applies to Residential 1-4 unit properties (including condos and manufactured homes). Additionally, the property may be subject to a Defensible Space Inspection. Senate Bill 63, among other things, would instead provide that fuel modification beyond the property line may only be required by State law, local ordinance, rule, or regulation to maintain the 100 feet of defensible space.

To Request a Defensible Space Inspection, click the following link:

<https://survey123.arcgis.com/share/a15c7706b4114e20b39d2a26294338ed>



For more Information on Defensible Space, please click this link:

<https://www.readyforwildfire.org/>

Property Address: 10051 BREIDT AVE
TUJUNGA, CA 91042-2512
Parcel Number: 2570-009-026

Date: 8/28/2024
Order Number: 240828-00051

STATUTORY NATURAL HAZARD DISCLOSURES

Disclosure Source reviews specific public records to determine whether the property is located in any of six statutorily defined natural hazard areas described below.

SPECIAL FLOOD HAZARD AREA

Pursuant to federal law, the Federal Emergency Management Agency (FEMA) is required to identify and designate areas that are subject to flooding as part of the National Flood Insurance Program. A "Special Flood Hazard Area" (any type Zone "A" or "V") as determined by FEMA is an area where all or a portion of the property has a 1% chance each year of being inundated by flood waters. If a property is located in a Special Flood Hazard Area, the cost and availability of flood insurance may be affected. Properties not located in a Special Flood Hazard Area are not relieved from the possibility of sustaining flood damage. A few areas are not covered by official Flood Insurance Rate Maps. If information is not available, Disclosure Source recommends that the buyer contact the local jurisdiction's planning and building department to determine the potential for flooding at the subject Property.

Source(s) of data: Title 42 United States Code Section 4101

Based on a review of the Flood Insurance Rate Map(s) issued by FEMA, the subject Property:

IS IS NOT located in a Special Flood Hazard Area Do not know and information not available

DAM INUNDATION / AREA OF POTENTIAL FLOODING

The State of California Office of Emergency Services is required to review, approve and maintain copies of the maps that have been prepared and submitted to them by local governmental organizations, utilities or other owners of any dam in the state. The maps delineate areas of potential inundation and flooding that could result from a sudden, partial or total dam failure. Dams in many parts of the world have failed during significant earthquakes, causing flooding of those areas in the pathway of the released water. The actual risk of dam failure is not defined by the map(s). Legislation also requires, appropriate public safety agencies of any city, county, or territory of which is located in such an area, to adopt/implement adequate emergency procedures for the evacuation and control of populated areas near/below such dams.

Source(s) of data: Government Code Section 8589.5.

Based on a review of the official map(s) available through the State of California, Office of Emergency Services, the subject Property:

IS IS NOT located in a Dam Inundation Zone Do not know and information not available

Property Address: 10051 BREIDT AVE
TUJUNGA, CA 91042-2512
Parcel Number: 2570-009-026

Date: 8/28/2024
Order Number: 240828-00051

WILDFIRE MITIGATION: HOME HARDENING AND DEFENSIBLE SPACE NOTICE (AB 38)

Pursuant to California Civil Code Section 1102.6f, the seller of residential real property that is located in a high or very high fire hazard severity zone, as identified by the Director of Forestry and Fire Protection pursuant to Section 51178 of the Government Code or Article 9 (commencing with Section 4201) of Chapter 1 of Part 2 of Division 4 of the Public Resources Code, shall provide the following information to the buyer, if the home was constructed before January 1, 2010:

"This home is located in a high or very high fire hazard severity zone and this home was built before the implementation of the Wildfire Urban Interface building codes which help to fire harden a home. To better protect your home from wildfire, you might need to consider improvements. Information on fire hardening, including current building standards and information on minimum annual vegetation management standards to protect homes from wildfires, can be obtained on the internet website <http://www.readyforwildfire.org>."

Seller should also disclose which of the listed features, if any, exist on the property that may make the home vulnerable to wildfire and flying embers: a) eave, soffit, and roof ventilation where the vents have openings in excess of one-eighth of an inch or are not flame and ember resistant, b) roof coverings made of untreated wood shingles or shakes, c) combustible landscaping or other materials within five feet of the home and under the footprint of any attached deck, d) single pane or nontempered glass windows, e) loose or missing bird stopping or roof flashing, f) rain gutters without metal or noncombustible gutter covers.

If, pursuant to Section 51182 of the Government Code, the seller has obtained a final inspection report described in that section, the seller shall provide to the buyer a copy of that report or information on where a copy of the report may be obtained.

California Civil Code Section 1102.19 requires the seller, on and after July 1, 2021, to provide to the buyer documentation stating that the property complies with Section 4291 of the Public Resources Code or local vegetation management ordinances. If the local jurisdiction has not enacted an ordinance for an owner of real property to obtain documentation that a property is in compliance with Section 4291 of the Public Resources Code or a local vegetation management ordinance, and if a state or local agency, or other government entity, or other qualified nonprofit entity, provides an inspection with documentation for the jurisdiction in which the property is located, the seller shall provide the buyer with the documentation obtained in the six-month period preceding the date the seller enters into a transaction to sell that real property and provide information on the local agency from which a copy of that documentation may be obtained.

If the seller has not obtained documentation of compliance, the seller and the buyer shall enter into a written agreement pursuant to which the buyer agrees to obtain documentation of compliance with Section 4291 of the Public Resources Code or local vegetation management ordinance within one year of the close of escrow date.

VERY HIGH FIRE HAZARD SEVERITY ZONE

The California Legislature has declared that space and structure defensibility is essential to diligent fire prevention. Further, the Director of Forestry and Fire Protection has identified Very High Fire Hazard Severity Zones in Local Responsibility Areas based on consistent statewide criteria, and based on the severity of fire hazard that is expected to prevail in those areas. Determining information includes, but is not limited to: Fuel loading, terrain (slope), fire weather conditions and other relevant factors.

Source(s) of data: California Government Code Section 51178 and 51179

Based on a review of the official map(s) issued by the California Department of Forestry and Fire Protection, the subject Property:

IS IS NOT located in a VERY HIGH FIRE HAZARD SEVERITY ZONE

Property Address: 10051 BREIDT AVE
TUJUNGA, CA 91042-2512
Parcel Number: 2570-009-026

Date: 8/28/2024
Order Number: 240828-00051

WILDLAND AREA THAT MAY CONTAIN SUBSTANTIAL FOREST FIRE RISKS AND HAZARDS / STATE RESPONSIBILITY AREA

The California Department of Forestry and Fire Protection designates State Responsibility Areas (SRA) and bears the primary financial responsibility for the prevention and/or suppression of fires in these areas. A seller of real property located within a SRA must disclose the fact that there may be a forest fire risk and hazard on the property, and the fact that the property owner may be subject to the imposition of fire mitigation measures as set forth in Public Resources Code Section 4291.

Source(s) of data: California Public Resources Code Section 4125

Based on a review of the official map(s) issued by the California Department of Forestry and Fire Protection, the subject Property:

IS IS NOT located in a State Responsibility Area

ALQUIST-PRIOLO EARTHQUAKE FAULT ZONE

Earthquake Fault Zone maps are delineated and compiled by the California State Geologist pursuant to the Alquist-Priolo Earthquake Fault Zoning Act. During an earthquake, structures located directly over fault zones (surface fault traces) could sustain damage as a result of a seismic event resulting from ground fault rupture (surface cracking). For the purposes of this report, an Earthquake Fault Zone is generally defined as an area approximately 1/4 mile in total width (1,320 feet) located along a known active earthquake fault. An "active" fault as defined by the State of California, Department of Conservation, Division of Mines and Geology is an earthquake fault that has produced ground surface displacement (ground surface rupture) within the last eleven thousand years.

Source(s) of data: California Public Resources Code Section 2622

Based on a review of the official map(s) issued by the California Department of Conservation, Division of Mines and Geology, the subject Property:

IS IS NOT located in an Alquist-Priolo Fault Zone

Property Address: 10051 BREIDT AVE
TUJUNGA, CA 91042-2512
Parcel Number: 2570-009-026

Date: 8/28/2024
Order Number: 240828-00051

SEISMIC HAZARD ZONE

The intent of the Seismic Hazards Mapping Act of 1990 is to provide for a statewide seismic hazard mapping and technical advisory program to assist cities and counties in fulfilling their responsibilities for protecting the public health and safety from the effects of strong ground shaking, liquefaction (failure of water-saturated soil), landslides and other seismic hazards caused by earthquakes. Under this act, The California Department of Conservation is mandated to identify and map the state's most prominent earthquake hazards. Information produced by these maps is utilized (in part) by cities and counties to regulate future development. Development/Construction permits may be withheld until adequate geologic or soils investigations are conducted for specific sites, and mitigation measures are incorporated into development plans.

Seismic Hazard Zone maps delineate areas subject to earthquake hazards. New development in a Seismic Hazard Zone is only permitted if it can be shown that mitigation makes the site acceptably safe. Maps are only available for limited areas now, but will eventually cover all of California.

Earthquake-Induced Landslide Hazard Zones are areas where there has been a recent landslide, or where the local slope, geological, geotechnical, and ground moisture conditions indicate a potential for landslides as a result of earthquake shaking. Landslides zones are described as areas in which masses of rock, soil or debris have been displaced down slope by flowing, sliding or falling. The severity of a landslide depends on the underlying geology, slope and soil in the area.

Liquefaction Hazard Zones are areas where there is a potential for, or an historic occurrence of liquefaction. Liquefaction is a liquid-like condition of soil which sometimes occurs during strong earthquake shaking where the groundwater is shallow and soils are loose and granular (sands for example). These factors can combine to produce liquefaction in localized areas. When liquefaction occurs the soil temporarily becomes liquid-like and structures may settle unevenly. This condition can cause lateral spreading of level ground, and ground failure and sliding on slopes. Liquefaction can cause structural damage under certain geologic conditions. The type of sedimentary deposit, penetration resistance, and depth to ground water are the key factors that govern an area's susceptibility to liquefaction.

Source(s) of data: California Public Resources Code Section 2696

Based on a review of the official map(s) issued by the California Department of Conservation, Division of Mines and Geology, the subject Property:

IS IS NOT located in a Landslide Hazard Zone Map not released by state

IS IS NOT located in a Liquefaction Hazard Zone Map not released by state

GOVERNMENTAL GUIDES: "HOMEOWNER'S [COMMERCIAL PROPERTY OWNER'S] GUIDE TO EARTHQUAKE SAFETY" PUBLISHED BY THE CALIFORNIA SEISMIC SAFETY COMMISSION CONTAINING IMPORTANT INFORMATION REGARDING EARTHQUAKE AND GEOLOGIC HAZARDS. THEY ARE AVAILABLE FOR DOWNLOAD AT [HTTPS://WWW.DISCLOSURESOURCE.COM/DOWNLOADS_QUAKE.ASPX](https://www.disclosuresource.com/downloads/quake.aspx)

Property Address: 10051 BREIDT AVE
TUJUNGA, CA 91042-2512
Parcel Number: 2570-009-026

Date: 8/28/2024
Order Number: 240828-00051

LOCAL/SUPPLEMENTAL NATURAL HAZARD DISCLOSURES

Disclosure Source has obtained maps that are both official and publicly available from city, county, and state sources which supplement the statutory natural hazard information. The company has only reviewed maps that are available in a usable format and at an appropriate scale to delineate where hazards may exist on a single parcel basis. Disclosure Source recommends that the buyer contact the local building and planning departments to help ascertain what, if any, special requirements there might be for construction or renovation, and building code requirements for this property. The foregoing statement should be considered a part of the Disclaimers of this Disclosure Report and those Disclaimers apply to this Statement. Please refer to them for further information.

SUPPLEMENTAL FLOOD HAZARD ZONE

Supplemental flood zones include information in addition to, or different from, the areas mapped on Flood Insurance Rate Maps by the Federal Emergency Management Agency or Dam Inundation zones as reported by the California State Office of Emergency Services. These can include tsunamis, seiches (inland lake tsunamis), runoff hazards, historical flood data and additional dike failure hazards.

If a portion or all of the property is located within one of these hazard areas, the lending institution may require flood insurance. Disclosure Source recommends that the buyer: 1) contact the lending institution to ascertain any additional requirements for flood insurance, 2) contact the insurance company to ascertain the availability and cost of the flood insurance.

Based on the maps obtained, the subject Property:

IS IS NOT located in a supplemental Flood Hazard Zone Do not know OR information is not available

ADDITIONAL INFORMATION:

NONE

SUPPLEMENTAL FIRE HAZARD ZONE

Local agencies may, at their discretion, include or exclude certain areas from the requirements of California Government Code Section 51182 (imposition of fire prevention measures on property owners), following a finding supported by substantial evidence in the record that the requirements of Section 51182 either are, or are not adequate or necessary for effective fire protection within the area. Any additions to these maps that the company has been able to identify and substantiate are included in this search.

There may be maps of other substantial fire hazards such as brush fires that are not subject to Section 51182. Disclosure Source has included these maps in this search.

Fire hazard zones listed here, if any, are areas which contain the condition and type of topography, weather, vegetation and structure density to increase the susceptibility to fires. In these areas, the City or County may impose strategies to enforce fire mitigation measures, including fire or fuel breaks, brush clearance, and fuel load management measures. For example, emphasis on roof type and fire-resistive materials may be necessary for new construction or roof replacement. In addition, other fire defense improvements may be demanded, including special weed abatement, brush management, and minimum clearance around structures. In most cases, if a property is in a Fire Hazard Area, insurance rates may be affected.

Based on the maps obtained, the subject Property:

IS IS NOT located in a supplemental Fire Hazard Zone Do not know OR information is not available

ADDITIONAL INFORMATION:

In an area of Very High Potential for Fire Hazard.

Property Address: 10051 BREIDT AVE
TUJUNGA, CA 91042-2512
Parcel Number: 2570-009-026

Date: 8/28/2024
Order Number: 240828-00051

SUPPLEMENTAL EARTHQUAKE FAULT HAZARD ZONE

Many local jurisdictions have different or higher standards than the State for the identification of earthquake faults. Those jurisdictions have created their own maps which indicate active or potentially active faults according to those standards.

Many cities and counties require geologic studies before any significant construction if a property is in or near an earthquake fault zone known to them and certain types of construction may be restricted in these areas. Disclosure Source has included official and publicly available maps indicating earthquake faults known by those jurisdictions. In some cases the company has used the description of an Earthquake Fault Zone established by the Alquist -Priolo Earthquake Fault Zone Act of approximately 1,320 feet wide to define a supplemental Fault Hazard Zone.

Based on the maps obtained, the subject Property:

IS IS NOT Do not know OR information is not available located in a supplemental Fault Hazard Zone

ADDITIONAL INFORMATION:

The subject property is located in a Fault Zone. Fault Zones are areas where the ground has a higher propensity to fracture during a significant earthquake along a fault. An engineering geologic study may be required prior to any new or additional construction, and certain types of construction may be restricted in these areas.

SUPPLEMENTAL SEISMIC/GEOLOGIC HAZARD ZONE

The California Division of Mines and Geology (DMG) has not completed the project assigned by Section 2696 of the California Public Resources Code to identify areas of potential seismic hazard within the State of California. The DMG and the US Geologic Survey (USGS) have performed many valuable studies that supplement the Section 2696 maps and fill in many missing areas. These maps are included in this search. Also included in this search are maps that indicate many hazards that may or may not be seismically related, including, but not limited to, liquefaction, landslides, debris flows, mudslides, coastal cliff instability, volcanic hazards and avalanches. A number of various geologic factors may influence the types of geologic hazards present: rainfall amounts, removal of vegetation, erosion, seismic activity, or even human activity. The severity of a geologic hazard depends on the underlying geology, slope, proximity to earthquake faults, and soil type in the area. Many cities and counties require geologic studies before any significant construction if a property is in or near a geologic hazard known to them and certain types of construction may be prohibited.

Based on the maps obtained, the subject Property:

IS IS NOT Do not know OR information is not available located in a supplemental Geologic Hazard Zone

ADDITIONAL INFORMATION:

NONE

Property Address: 10051 BREIDT AVE
TUJUNGA, CA 91042-2512
Parcel Number: 2570-009-026

Date: 8/28/2024
Order Number: 240828-00051

ADDITIONAL DISCLOSURES

COMMERCIAL / INDUSTRIAL ZONING

Pursuant to California Civil Code Section §1102.17, the seller of residential real property subject to this article who has actual knowledge that the property is adjacent to, or zoned to allow, an industrial use described in Section 731a of the Code of Civil Procedure, or affected by a nuisance created by such a use, shall give written notice of that knowledge as soon as practicable before transfer of title.

"Whenever any city, city and county, or county shall have established zones or districts under authority of law wherein certain manufacturing or commercial or airport uses are expressly permitted, except in an action to abate a public nuisance brought in the name of the people of the State of California, no person or persons, firm or corporation shall be enjoined or restrained by the injunctive process from the reasonable and necessary operation in any such industrial or commercial zone or airport of any use expressly permitted therein, nor shall such use be deemed a nuisance without evidence of the employment of unnecessary and injurious methods of operation. Nothing in this act shall be deemed to apply to the regulation and working hours of canneries, fertilizing plants, refineries and other similar establishments whose operation produce offensive odors." California Code of Civil Procedure Section §731a.

Based on the county tax assessment rolls, the subject Property:

IS IS NOT located within one mile of a property zoned for commercial or industrial use.

AIRPORT INFLUENCE AREA

Section 1103.4 of the California Civil Code requires notice if a property is encompassed within an airport influence area. According to Section 11010 of the Business and Professions Code, an airport influence area is defined as "an area in which current or future airport related noise, overflight, safety or airspace protection factors may significantly affect land uses or necessitate restrictions on those uses." Disclosure Source has utilized publicly available airport influence area maps from county Airport Land Use Commissions (ALUC). Airport influence area maps can be found within a county Airport Land Use Comprehensive Plan, available to the public through most county planning departments. Some airports have not published influence area maps and the property may still be subject to some of the annoyances or inconveniences associated with proximity to airport operations. Airports physically located outside California were not included in this report.

According to airport influence maps available, the subject Property:

IS IS NOT located in a mapped airport influence area.

If the subject property is located in an airport influence area, the following statement applies - NOTICE OF AIRPORT IN VICINITY This property is presently located in the vicinity of an airport, within what is known as an airport influence area. For that reason, the property may be subject to some of the annoyances or inconveniences associated with proximity to airport operations (for example: noise, vibration, or odors). Individual sensitivities to those annoyances can vary from person to person. You may wish to consider what airport annoyances, if any, are associated with the property before you complete your purchase and determine whether they are acceptable to you.

AIRPORT PROXIMITY

Aircraft landing facilities listed herein, if any, consists of those owned by the United States Federal Government (Military aviation), public and privately owned civil and commercial aviation facilities. Private landing facilities (restricted public access), glider ports, facilities that have not been assigned a current location identifier by the Federal Aviation Administration (FAA), and airports physically located outside California were not included in this report.

While a property may not be within a defined airport influence area or within several miles of an aircraft landing facility, it may still be exposed to the nuisances related to such uses. No finding or opinion is expressed or implied in this report regarding the take-off and landing patterns utilized by airports, the noise levels experienced at the subject property as a result thereof, or the impact of any planned or approved airport expansion projects or modifications.

Note: This information does not relieve the sellers' duty to disclose, in writing, their actual knowledge that the property is adjacent to, or zoned to allow an industrial use described in Section 731a of the Code of Civil Procedure, including airport uses, or that is affected by a nuisance created by such a use.

According to information available from the FAA the company reports the following aircraft landing facilities within two miles of the subject Property. The calculated distance can be dependent upon the size of the airport influence area, if any.

| FAA ID# | FACILITY NAME | TYPE | DISTANCE |
|---------|---------------|------|----------|
| NONE | | | |

For further information regarding any of the aircraft landing facilities identified in this report, please contact the following agency:

Western Pacific Region Airports Division, 15000 Aviation Blvd, #3012, Lawndale, CA 90261, (310) 725-3600

Property Address: 10051 BREIDT AVE
TUJUNGA, CA 91042-2512
Parcel Number: 2570-009-026

Date: 8/28/2024
Order Number: 240828-00051

RIGHT TO FARM

California Civil Code section 1103.4 requires notice if a property is presently located within one mile of a parcel of real property designated as "Prime Farmland," "Farmland of Statewide Importance," "Unique Farmland," "Farmland of Local Importance," or "Grazing Land" on the most current county-level GIS "Important Farmland Map" issued by the California Department of Conservation, Division of Land Resource Protection, and if so, accompanied by the following notice:

NOTICE OF RIGHT TO FARM This property is located within one mile of a farm or ranch land designated on the current county-level GIS "Important Farmland Map," issued by the California Department of Conservation, Division of Land Resource Protection. Accordingly, the property may be subject to inconveniences or discomforts resulting from agricultural operations that are a normal and necessary aspect of living in a community with a strong rural character and a healthy agricultural sector. Customary agricultural practices in farm operations may include, but are not limited to, noise, odors, dust, light, insects, the operation of pumps and machinery, the storage and disposal of manure, bee pollination, and the ground or aerial application of fertilizers, pesticides, and herbicides. These agricultural practices may occur at any time during the 24-hour day. Individual sensitivities to those practices can vary from person to person. You may wish to consider the impacts of such agricultural practices before you complete your purchase. Please be advised that you may be barred from obtaining legal remedies against agricultural practices conducted in a manner consistent with proper and accepted customs and standards pursuant to Section 3482.5 of the Civil Code or any pertinent local ordinance.

According to the current county-level GIS "Important Farmland Map," issued by the California Department of Conservation, Division of Land Resource Protection, the subject Property:

IS IS NOT located within one mile of a farm or ranch land.

MINING OPERATIONS

The California Department of Conservation, Office of Mine Reclamation, maintains a database of map coordinate data submitted annually by mine operators in the State. Section 1103.4 of the California Civil Code requires notice if a property is within one mile of a mine operation for which the mine owner or operator has reported map coordinate data to the Office of Mine Reclamation, pursuant to Section 2207 of the Public Resources Code. (Note: Not all mine operators have provided map coordinate data to the Office of Mine Reclamation)

According to the database maintained by the California Department of Conservation, Office of Mine Reclamation, the subject Property:

IS IS NOT located within one mile of a mine operation.

If the subject Property is within one mile of a mine, the following statement applies - NOTICE OF MINING OPERATIONS:

This property is located within one mile of a mine operation for which the mine owner or operator has reported mine location data to the Department of Conservation pursuant to Section 2207 of the Public Resources Code. Accordingly, the property may be subject to inconveniences resulting from mining operations. You may wish to consider the impacts of these practices before you complete your transaction.

In addition to active mines, California's landscape contains tens of thousands of abandoned mine sites. Many of these mines were immediately abandoned when insufficient minerals were found or when poor economics of the commodity made mining unprofitable. It is estimated that the majority of abandoned mines possess serious physical safety hazards, such as open shafts or adits (mine tunnel), while many others pose environmental hazards. Thousands of sites have the potential to contaminate surface water, groundwater, or air quality. Some are such massive problems as to earn a spot on the Federal Superfund list.

Maps and information on abandoned mines are available at the California Department of Conservation, Office of Mine Reclamation https://www.conservation.ca.gov/dmr/abandoned_mine Lands. The State of California, Department of Conservation makes no warranty, express or implied, as to the accuracy of these data or the suitability of the data for any particular use. Distribution of these data is intended for informational purposes and should not be considered authoritative or relied upon for navigation, engineering, legal, or other site-specific uses, including but not limited to the obligations of sellers of real property and their disclosure obligations under California law.

Parties with concerns about the existence or impact of abandoned mines in the vicinity of the property should contact the State Office of Mine Reclamation at: <https://www.conservation.ca.gov/DMR> and/or the local Engineering, Planning or Building Departments in the county where the property is located.

Property Address: 10051 BREIDT AVE
TUJUNGA, CA 91042-2512
Parcel Number: 2570-009-026

Date: 8/28/2024
Order Number: 240828-00051

TAX INFORMATION

NOTICE OF SPECIAL TAX AND ASSESSMENT

TO THE PROSPECTIVE PURCHASER OF THE REAL PROPERTY SHOWN ABOVE. THIS IS A NOTIFICATION TO YOU PRIOR TO YOUR PURCHASING THIS PROPERTY. YOU SHOULD TAKE THESE TAXES AND ASSESSMENTS, IF ANY, AND THE BENEFITS FROM THE PUBLIC FACILITIES AND SERVICES FOR WHICH THEY PAY INTO ACCOUNT IN DECIDING WHETHER TO BUY THIS PROPERTY. YOU MAY OBTAIN A COPY OF THE RESOLUTION OF FORMATION THAT AUTHORIZED CREATION OF THE COMMUNITY FACILITIES DISTRICT, AND THAT SPECIFIES MORE PRECISELY HOW THE SPECIAL TAX AND ASSESSMENTS ARE APPORTIONED AMONG PROPERTIES IN THE ASSESSEMENT DISTRICT AND HOW THE PROCEEDS OF THE TAX WILL BE USED, BY CALLING THE CONTACT NAME AND NUMBER LISTED BELOW. THERE MAY BE A CHARGE FOR THIS DOCUMENT NOT TO EXCEED THE ESTIMATED REASONABLE COST OF PROVIDING THE DOCUMENT. YOU MAY TERMINATE THE CONTRACT TO PURCHASE OR DEPOSIT RECEIPT AFTER RECEIVING THIS NOTICE FROM THE OWNER OR AGENT SELLING THE PROPERTY. THE CONTRACT MAY BE TERMINATED WITHIN THREE DAYS IF THE NOTICE WAS RECEIVED IN PERSON OR WITHIN FIVE DAYS AFTER IT WAS DEPOSITED IN THE MAIL BY GIVING WRITTEN NOTICE OF THAT TERMINATION TO THE OWNER OR AGENT SELLING THE PROPERTY.

If Mello-Roos Community Facilities Special Tax Liens or Improvement Bond Act of 1915 Lien Assessments are not paid on time, the issuer has the right to initiate foreclosure proceedings on the property and it may be sold to satisfy the obligation. By statute, the special tax lien is made superior in priority to private liens such as mortgages and deeds of trust, even if the aforementioned preceded the creation of the assessment. Unlike property tax sales initiated by a County Tax Collector (which require a five year waiting period) special tax lien foreclosure may be initiated quickly if payments become delinquent. This can occur as soon as a few months after a property tax bill becomes delinquent.

The annual assessment installment against this property as shown on the tax bill for the 2023-2024 tax year is listed below. Assessment installments will be collected each year until the assessment bonds are repaid. The authorized facilities that are being paid for by the special taxes, and by the money received from the sale of bonds that are being repaid by the special taxes are summarized below. These facilities may not yet have all been constructed or acquired and it is possible that some may never be constructed or acquired.

Mello-Roos Community Facilities Districts

Mello-Roos Community Facilities Districts ("CFD") provide a method of financing certain public capital facilities and services especially in developing areas and areas undergoing rehabilitation. Public improvements and services funded by Mello-Roos districts may include, but are not limited to police and fire protection services, roads, new school construction, backbone infrastructure improvements, new or expanded water and sewer systems, recreation program services and flood or storm protection services. When construction of facilities is involved, in most cases, the money required to provide initial funding for the improvements is obtained through the issuance of municipal bonds. A special tax lien is placed on each property within the district for the annual payment of principal and interest as well as administrative expenses. The annual special tax continues until the bond is paid, or until revenues are no longer needed. Mello-Roos tax amounts may vary (increase), or the term of the payments may be extended, especially if additional bonds are issued. These special taxes are usually collected with regular property tax installments.

If this property is subject to the Mello-Roos CFD(s) lien(s) listed below, it is subject to a special tax that will appear on your property tax bill that is in addition to the regular property taxes and any other charges and benefit assessments on the parcel. This special tax is not necessarily imposed on all parcels within the city or county where the property is located. If you fail to pay this tax when due each year, the property may be foreclosed upon and sold. The tax is used to provide public facilities and/or services that are likely to particularly benefit the property.

There is a maximum special tax that may be levied against this parcel each year to pay for public facilities. This amount may be subject to increase each year based on the special tax escalator listed below (if applicable). The annual tax charged in any given year may not exceed the maximum tax amount. However, the maximum tax may increase if the property use changes, or if the home or structure size is enlarged. The special tax will be levied each year until all of the authorized facilities are built and all special tax bonds are repaid. If additional bonds are issued, the estimated end date of the special tax may be extended.

THIS PROPERTY IS NOT CURRENTLY SUBJECT TO MELLO-ROOS COMMUNITY FACILITIES SPECIAL TAX LIEN(S).

Property Address: 10051 BREIDT AVE
TUJUNGA, CA 91042-2512
Parcel Number: 2570-009-026

Date: 8/28/2024
Order Number: 240828-00051

Improvement Bond Act of 1915 Assessments Districts

Improvement Bond Act of 1915 Assessments Districts provide a method of financing certain public capital improvements and infrastructures including, but not limited to, roads, sewer, water and storm drain systems, and street lighting. The money required to fund the improvement is obtained in advance through the issuance of municipal bonds pursuant to the Improvement Bond Act of 1915. A special assessment lien is placed on the property within the Assessment District. The lien amount is calculated according to the specific benefit that an individual property receives from the improvement(s) and is amortized over a period of years. Improvement Bond Act of 1915 Lien Assessments can be prepaid at any time. In most instances but not all, the assessment is placed on the secured tax roll and is collected with your annual county real property taxes.

If this property is subject to the Improvement Bond Act of 1915 Lien Assessment(s) listed below, the lien(s) will be repaid from annual assessment installments levied by the assessment district that will appear on the property tax bill, but which are in addition to the regular property taxes and any other charges and levies that will be listed on the property tax bills. Each assessment district has issued bonds to finance the acquisition or construction of certain public improvements that are of direct and special benefit to property within that assessment district.

THIS PROPERTY IS NOT CURRENTLY SUBJECT TO IMPROVEMENT BOND ACT OF 1915 LIEN ASSESSMENT(S).

Property Assessed Clean Energy (PACE) Programs

California legislature enables local governments to help property owners finance the acquisition, installation, and improvement of energy efficiency, water conservation, wildfire safety improvements as defined in Section 5899.4 of the Streets and Highways Code, and renewable energy projects through PACE programs. Owners of residential and commercial properties within a PACE participating district can finance 100% of their project and pay it back over time as a property tax assessment through their property tax bill, which is delivered and collected by the County. The tax bill will have a line item titled with the name of the PACE program. Payments on the assessment contract will be made through an additional annual assessment on the property and paid either directly to the county tax collector's office as part of the total annual secured property tax bill, or through the property owner's mortgage impound account. If the property owner pays his or her taxes through an impound account he or she should notify their mortgage lender to discuss adjusting his or her monthly mortgage payment by the estimated monthly cost of the PACE assessment. Under the PACE programs, if the property is sold before the PACE financing is paid in full, the remaining payments may be passed on to the new property owner. However, a lender may require the property owner to pay off the remaining balance when the property is sold or refinanced. The remaining debt may affect the amount a new buyer can borrow when financing the property purchase. It is the responsibility of the property owner to contact the property owner's home insurance provider to determine whether the efficiency improvement to be financed by the PACE assessment is covered by the property owner's insurance plan. For more information on the PACE financing programs, go to: <https://dfpi.ca.gov/pace-program-administrators/pace/>

THIS PROPERTY IS NOT PARTICIPATING IN A PACE PROGRAM

Property Address: 10051 BREIDT AVE
TUJUNGA, CA 91042-2512

Parcel Number: 2570-009-026

Date: 8/28/2024
Order Number: 240828-00051

TAX SUMMARY

ANNUAL TAXES, LIENS, AND ASSESSMENTS CURRENTLY LEVIED AGAINST THE PROPERTY AND INCLUDED ON THE TAX BILL

Basic Property Taxes:

| Agency / Contact | District / Benefit | Levy Amount |
|--------------------------------------|---------------------------------|--------------------|
| County of Los Angeles | Combined Ad Valorem Tax Charges | \$7353.64 |
| County of Los Angeles (213) 974-2111 | General | |

Voter Approved Taxes:

NONE

Mello-Roos Community Facilities Special Tax Lien(s):

NONE

Improvement Bond Act of 1915 Lien Assessment(s):

NONE

Other Direct Assessments:

| Agency / Contact | District / Benefit | Levy Amount |
|---|--|--------------------|
| County of Los Angeles | Los Angeles County Trauma and Emergency Services | \$57.25 |
| County of Los Angeles (213) 974-2111 | Health | |
| County of Los Angeles | Safe Clean Water Program Funding (Measure W) | \$39.07 |
| County of Los Angeles (213) 974-2111 | Safe Clean Water Program | |
| Los Angeles County Regional Park and Open Space District | Special Tax (Measure A) | \$20.72 |
| Los Angeles County Regional Park and Open Space District (213) 738-2983 | Park and Recreation Maintenance | |
| County of Los Angeles | Flood Control | \$19.48 |
| County of Los Angeles (213) 974-2111 | Flood Control | |
| County of Los Angeles | Mosquito Abatement District | \$18.97 |
| County of Los Angeles (213) 974-2111 | Vector Control | |
| City of Los Angeles | Landscape and Lighting District No. 96-1 | \$16.11 |
| City of Los Angeles (213) 485-5705 | Landscape and Lighting | |
| City of Los Angeles | Stormwater Pollution Abatement | \$15.53 |
| City of Los Angeles (213) 485-5705 | Stormwater | |

Property Address: 10051 BREIDT AVE
TUJUNGA, CA 91042-2512
Parcel Number: 2570-009-026

Date: 8/28/2024
Order Number: 240828-00051

PROPERTY TAX DESCRIPTIONS

Basic Property Taxes

The Basic Levy is the primary property tax charge levied by the County on behalf of government agencies. As a result of the passage of Proposition 13 in 1978 (Article XIII A of the California State Constitution), the basic levy is limited to one percent (1%) of the property's net assessed value. Proceeds from this tax are divided by the County and used to help fund nearly every function the state, county, city and other local municipal agencies provide. All other charges that appear on the tax bill vary by district and county.

Voter Approved Taxes

Voter Approved Debt are taxes levied on a parcel that is calculated based on the assessed value of the parcel. Taxes may include those taxes that were approved by voters before the passage of Proposition 13 in 1978, General Obligation Bonds or Special Taxes that are based on assessed value as opposed to some other method. Taxes that were established before 1978 may be used for various services and improvements and may or may not be associated with public indebtedness (the issuance of municipal bonds). A General Obligation Bond is a municipal bond that may be issued by a city, county or school district in order to finance the acquisition and construction of public capital facilities and real property. Equipment purchases and the cost of operation and maintenance cannot be financed with a General Obligation Bond. Special Taxes are created pursuant to various California Code Sections and require 2/3 majority approval of the qualified voters for approval. A special tax may be formed by a local government (a city, county, special district, etc) in order to finance specific facilities and/or services and cannot be used for general purposes.

Other Direct Assessments

In addition to the items discussed in the previous sections, real property may be subject to Other Direct Assessments. These assessments may appear on the annual property tax bill. Increases or modifications to these assessments are subject to public notice/hearing requirements (as governed by law) and require a vote by the legal property owners or the registered voters in the area. Additional information is available by contacting the agency actually levying the assessment.

Property Address: 10051 BREIDT AVE
 TUJUNGA, CA 91042-2512

Parcel Number: 2570-009-026

Date: 8/28/2024
Order Number: 240828-00051

SUPPLEMENTAL TAX ESTIMATOR

This worksheet is provided for you as a convenience to allow you to **estimate** the potential supplemental property tax amount on a given property and whether you will receive one or two Supplemental Tax Bills. Depending on the date your escrow closes you will receive either one or two Supplemental Tax Bills which are in addition to your regular annual secured property taxes and must be paid separately. **Supplemental Tax Bills are not paid in escrow and are not impounded by your mortgage lender.** This worksheet is an estimate and is for your planning purposes only. This Supplemental Tax amount estimate is based on the 2023-2024 secured roll valuation and does not take into account other transactions that may have occurred and will impact the future assessed value.

Adobe Reader is suggested for interactive features

| Supplemental Tax Estimator | | |
|----------------------------|---|---------------|
| | Input the Purchase Price of the Property | |
| - | Current Assessed Value | \$ 613,111.00 |
| = | Taxable Supplemental Assessed Value | |
| X | Tax Rate | 1.199% |
| = | Estimated Full-Year Supplemental Tax Amount | |

| Jan - May Close of Escrow - Complete This Section | | |
|---|---|--|
| | Computation Factor for Month of Close (See Table Below) | |
| X | Estimated Full-Year Supplemental Tax Amount (Computed Above) | |
| = | Supplemental Tax Bill #1 Amount | |
| + | Supplemental Tax Bill #2 Amount = Estimated Full-Year Supplemental Tax Amount | |
| = | Estimated Supplemental Tax Amount | |

| Jun - Dec Close of Escrow - Complete This Section | | |
|---|--|--|
| | Computation Factor for Month of Close (See Table Below) | |
| X | Estimated Full-Year Supplemental Tax Amount (Computed Above) | |
| = | Supplemental Tax Bill Amount | |

| Computation Factors | | | |
|---------------------|--------|-----------|--------|
| Month | Factor | Month | Factor |
| January | 0.4167 | July | 0.9167 |
| February | 0.3333 | August | 0.8333 |
| March | 0.2500 | September | 0.7500 |
| April | 0.1667 | October | 0.6667 |
| May | 0.0833 | November | 0.5833 |
| June | 1.0000 | December | 0.5000 |

Property Address: 10051 BREIDT AVE
 TUJUNGA, CA 91042-2512

Parcel Number: 2570-009-026

Date: 8/28/2024
Order Number: 240828-00051

PROPERTY TAX ESTIMATOR

The total tax charges listed on the previous pages provide an accurate portrayal of what the property tax charges were for the 2023-2024 tax year at the current assessed value. California law requires the Assessor re -calculate or re-assess the value of real property when it is sold, subdivided or upon the completion of new construction. In coming years, the Ad Valorem (or value based) property tax charges will be assessed based on this new assessed value. It is possible to calculate an **estimate** of what those charges will be using the property tax estimator provided below:

Adobe Reader is suggested for interactive features

Property Tax Estimator

| | | |
|----------|----------------------------|------------------|
| | Purchase Price of Property | |
| X | Ad Valorem Tax Rate | 1.199% |
| = | Ad Valorem Tax Amount | |
| + | Total Direct Assessments | \$ 187.13 |
| = | Total Estimated Taxes | |

Property Address: 10051 BREIDT AVE
TUJUNGA, CA 91042-2512
Parcel Number: 2570-009-026

Date: 8/28/2024
Order Number: 240828-00051

ENVIRONMENTAL INFORMATION

IDENTIFIED SITES WITH KNOWN OR POTENTIAL ENVIRONMENTAL CONCERNS

The "Environmental Sites Summary" is divided into three categories: A, B, and C.

Category A: Sites listed with known environmental concerns/contamination. The locations of these sites are researched within a one (1) mile radius of the subject property.

Category B: Sites possessing the potential to release hazardous substances into the environment. These facilities are permitted to generate, treat, store, or dispose of hazardous substances. Locations of these sites are researched within a one-half (1/2) mile radius of the subject property.

Category C: Sites that have Underground Storage Tanks (UST) registered with the appropriate agencies. The locations of these sites are researched within one-eighth (1/8) mile radius of the subject property.

ENVIRONMENTAL SITES SUMMARY

Up to 1/8 Mile

1/8 to 1/2 Mile

1/2 to 1 Mile

CATEGORY A: SITES WITH KNOWN ENVIRONMENTAL CONCERNS

| | | | |
|---|---|---|---|
|  U.S. EPA National Priority / Superfund List (NPL) | 0 | 0 | 0 |
|---|---|---|---|

| | | | |
|---|---|---|---|
|  Hazardous Waste Sites with Corrective Action (CORRACTS) | 0 | 0 | 0 |
|---|---|---|---|

| | | | |
|---|---|---|---|
|  State Priority List (SPL) | 0 | 0 | 0 |
|---|---|---|---|

CATEGORY B: SITES WITH POTENTIAL ENVIRONMENTAL CONCERNS

| | | | |
|--|---|---|--|
|  Treatment, Storage, Disposal and Generators (TSDG) | 0 | 0 | |
|--|---|---|--|

| | | | |
|--|---|---|--|
|  Comprehensive Environmental Response, Compensation, and Liability Information System (CERCLIS) | 0 | 0 | |
|--|---|---|--|

| | | | |
|--|---|---|--|
|  No Further Remedial Action Planned (NFRAP) | 0 | 0 | |
|--|---|---|--|

| | | | |
|--|---|---|--|
|  Leaking Underground Storage Tanks (LUST) | 0 | 0 | |
|--|---|---|--|

| | | | |
|---|---|---|--|
|  Solid Waste Landfills, Tire Disposal Centers, or Transfer Stations (SWLF) | 0 | 0 | |
|---|---|---|--|

CATEGORY C: SITES WITH REGISTERED UNDERGROUND STORAGE TANKS

| | | | |
|--|---|--|--|
|  Registered Underground Storage tank(s) (UST) | 0 | | |
|--|---|--|--|

Property Address: 10051 BREIDT AVE
TUJUNGA, CA 91042-2512

Parcel Number: 2570-009-026

Date: 8/28/2024
Order Number: 240828-00051

Environmental Sites



Category A: Sites with Known Environmental Concerns

Category B: Sites with Potential Environmental Concerns

Category C: Sites with Registered Underground Storage Tanks

- NPL
- CORRACTS
- SPL
- TSDG
- CERCLIS
- NFRAP
- LUST
- SWLF
- UST

This map is for your aid in locating environmental hazard sites in relation to the subject property described above. Please verify street address and /or assessors' parcel number for accuracy. The map is intended for informational purposes only. The company assumes no liability (expressed or implied) for any loss occurring by reference, misinterpretation, misuse, or sole reliance thereon. Most sites are depicted by a point representing their approximate address location and make no attempt to represent the actual areas of the associated site. Some NPL sites are depicted by polygons approximating their location and size. The boundaries of the polygons may be different than the actual areas of these sites and may include contaminated areas outside of the listed site. A property may be affected by contamination or environmental hazards that have not been identified on any of the databases researched for this report.

Property Address: 10051 BREIDT AVE
TUJUNGA, CA 91042-2512
Parcel Number: 2570-009-026

Date: 8/28/2024
Order Number: 240828-00051

Category A: SITES WITH KNOWN ENVIRONMENTAL CONCERNS

Refer to the pages following the site records for contact information and status definitions.

NATIONAL PRIORITY LIST / SUPERFUND SITES (NPL)

NONE

HAZARDOUS WASTE SITES WITH CORRECTIVE ACTION (CORRACTS)

NONE

STATE PRIORITY LIST SITES (SPL)

NONE

Category B: SITES WITH POTENTIAL ENVIRONMENTAL CONCERNS

Refer to the pages following the site records for contact information and status definitions.

TREATMENT, STORAGE, DISPOSAL AND GENERATORS SITES (TSDG)

NONE

COMPREHENSIVE ENVIRONMENTAL RESPONSE, COMPENSATION, AND LIABILITY INFORMATION SYSTEM SITES (CERCLIS)

NONE

NO FURTHER REMEDIAL ACTION PLANNED SITES (NFRAP)

NONE

LEAKING UNDERGROUND STORAGE TANK SITES (LUST)

NONE

SOLID WASTE LANDFILLS, TIRE DISPOSAL CENTERS, OR TRANSFER STATIONS SITES (SWLF)

NONE

Category C: SITES WITH REGISTERED UNDERGROUND STORAGE TANKS

Refer to the pages following the site records for contact information.

REGISTERED UNDERGROUND STORAGE TANKS SITES (UST)

NONE

Property Address: 10051 BREIDT AVE
TUJUNGA, CA 91042-2512
Parcel Number: 2570-009-026

Date: 8/28/2024
Order Number: 240828-00051

EXPLANATION OF DATABASES RESEARCHED

The Explanation of Databases Researched identifies and provides details on the information sources used to create the report. It also defines the acronyms and certain environmental terminology used throughout the report.

Due to the limitations, constraints, inaccuracies and incompleteness of government information and computer mapping data currently available to Disclosure Source, certain conventions have been utilized in preparing the locations of all federal, state, and local agency sites. Most sites are depicted by a point representing their approximate address location and make no attempt to represent the actual areas of the associated site. Some NPL sites are depicted by polygons approximating their location and size. The boundaries of the polygons may be different than the actual areas of these sites and may include contaminated areas outside of the listed site. A property may be affected by contamination or environmental hazards that have not been identified on any of the databases researched for this report.

Category A: Sites With Known Environmental Concerns

U.S. EPA National Priority/Superfund List (NPL)

The U.S. Environmental Protection Agency (EPA) maintains a list of sites that fall under the Superfund program. The Superfund program was designed to provide federal resources to assist in facilitating remediation of the United States most environmentally impacted sites (based on the severity of the substance problem identified). Any site identified in this database will require remedial action or a final investigation prior to being removed from the National Priority List.

Specific questions regarding these sites should be directed to the U.S. EPA. Regional office location: 75 Hawthorne Street, San Francisco, CA 94105. (866) 372-9378. To see detailed information on specific sites go to: <https://www.epa.gov/superfund/superfund-national-priorities-list-npl>.

Hazardous Waste Sites with Corrective Action (CORRACTS)

The Resource Conservation and Recovery Act Information (RCRAInfo) is a national program management and inventory system about hazardous waste handlers. In general, all generators, transporters, treaters, storers, and disposers of hazardous waste are required to provide information about their activities to regulatory environmental agencies. CORRACTS Sites on this list are facilities that have reported violations and are subject to corrective actions.

For further information contact The United States Environmental Protection Agency. Regional office location: 75 Hawthorne Street, San Francisco, CA 94105, (866) 372-9378 or visit: <https://www.epa.gov/hw/learn-about-corrective-action>.

State Priority List (SPL)

The California Department of Toxic Substances Control's (DTSC's) database EnviroStor, is an online search tool for identifying sites that are known to be contaminated with hazardous substances as well as sites where further studies may reveal problems. EnviroStor is used primarily by DTSC's staff as an informational tool to evaluate and track activities at sites that may have been affected by the release of hazardous substances. For the purpose of this section Disclosure Source includes sites listed in the Cleanup Sites program of EnviroStor.

For more information on a specific site contact: The California Department of Toxic Substances Control 1001 I Street Sacramento, CA 95814, (916) 323-3400 or visit: <https://www.envirostor.dtsc.ca.gov/public/search.asp?basic=True>.

Category B: Sites With Potential Environmental Concerns

Treatment, Storage, Disposal, Generators (TSDG)

The Resource Conservation and Recovery Act Information (RCRAInfo) is a national program management and inventory system about hazardous waste handlers. In general, all generators, transporters, treaters, storers, and disposers of hazardous waste are required to provide information about their activities to regulatory environmental agencies. These sites are facilities that treat, store, dispose of or generate hazardous materials.

Specific questions regarding a particular site should be addressed to: The United States Environmental Protection Agency, Regional Main Office, 75 Hawthorne Street, San Francisco, California, 94105, (866) 372-9378 or visit: <https://echo.epa.gov/facilities/facility-search>.

Comprehensive Environmental Response, Compensation, and Liability Information System (CERCLIS)

The Comprehensive Environmental Response, Compensation, and Liability Information System (CERCLIS) is a database of potential and confirmed hazardous waste sites at which the EPA Superfund program has some involvement. It contains sites that are either proposed to be or are on the National Priorities List (NPL) as well as sites that are in the screening and assessment phase for possible inclusion on the NPL. Disclosure Source gathers data from the EPA's Superfund Enterprise Management System (SEMS).

For further information on sites found within this database, please contact: The United States Environmental Protection Agency, Regional Main Office, 75 Hawthorne Street, San Francisco, California, 94105, or the Superfund Information Center at (800) 424-9346 or visit:

<https://cumulis.epa.gov/supercpad/CurSites/srchsites.cfm>.

Property Address: 10051 BREIDT AVE
TUJUNGA, CA 91042-2512
Parcel Number: 2570-009-026

Date: 8/28/2024
Order Number: 240828-00051

No Further Remedial Action Planned (NFRAP)

CERCLIS sites that to the best of EPA's knowledge, assessment has been completed and it has been determined that no further steps will be taken to list these sites on the National Priorities List (NPL). This decision does not necessarily mean that there are no hazards associated with a given site; it only means that, based upon available information, the location is not judged to be a potential NPL site.

Additional information is available from: The United States Environmental Protection Agency, Regional Main Office, 75 Hawthorne Street, San Francisco, California, 94105, (866) 372-9378. Archived site status reports can be downloaded at <https://www.epa.gov/superfund/list-8r-archived-site-inventory>.

Leaking Underground Storage Tank (LUST)

The State Water Resources Control Board maintains a database of sites with leaking underground storage tanks. Leaking underground storage tanks are a major source of soil and ground water contamination. It is noteworthy to impart the fact that leaking tank information is rarely removed from the State Water Resources Control Board's Underground Storage Tank database.

For further information concerning leaking tanks, contact: The State of California Environmental Protection Agency State Water Resources Control Board, Office of Underground Storage Tanks, 1001 I Street, Sacramento, CA 95814, (916) 341-5851 or visit: <https://geotracker.waterboards.ca.gov/search.asp>.

Solid Waste Land Fills, Tire Disposal Centers, or Transfer Stations (SWLF)

Sites classified as Solid Waste Landfills include: landfills (both active and inactive), incinerators, transfer stations, recycling centers, and other facilities where solid waste is treated or stored. The California Integrated Waste Management Board maintains a database on solid waste facilities, operations, and disposal sites throughout the state of California referred to as the Solid Waste Information System (SWIS).

For further information pertaining to Solid Waste Landfills, contact: The State of California, Integrated Waste Management Board, 8800 Cal Center Drive, Sacramento, California 95826, (916) 341-6000 or visit: <https://www2.calrecycle.ca.gov/Search/> or <https://geotracker.waterboards.ca.gov/search.asp>.

Disclosure Source also includes sites listed in the Hazardous Waste Facilities program of DTSC's EnviroStor database.

For more information on a specific site contact: The California Department of Toxic Substances Control 1001 I Street Sacramento, CA 95814, (916) 323-3400 or visit: <https://www.envirostor.dtsc.ca.gov/public/search.asp?basic=True>.

Category C: Sites With Registered Underground Storage Tanks

Registered Underground Storage Tanks (UST)

The State Water Resources Control Board maintains a database of sites with registered underground storage tanks.

For further information concerning underground storage tanks, contact: The State of California Environmental Protection Agency State Water Resources Control Board, Office of Underground Storage Tanks, 1001 I Street, Sacramento, CA 95814, (916) 341-5851 or visit: <https://geotracker.waterboards.ca.gov/search.asp>.

Potential Status Field Definitions:

Abandoned: A site that has ceased accepting waste but is not closed pursuant to applicable statutes, regulations and local ordinances in effect at that time, and where there is no responsible party as determined by the local enforcement agency and board.

Absorbed: An operational status used only when existing facilities (permitted facilities) are being combined into a single.

Active: Identifies that an investigation and/or remediation is currently in progress and that DTSC is actively involved, either in a lead or support capacity. Or a facility/operation currently accepting, handling, processing, or disposing waste.

ACW (Asbestos Containing Waste) Disposal Site: A solid waste landfill that accepts asbestos containing waste.

Backlog: Identifies non-active sites which DTSC is not currently investigating or remediating. These sites generally become active when staff and/or financial resources are available. Priorities for placing a site on backlog status versus active are based on the degree of long-term threat posed by the property. Before placing a property on backlog status, DTSC considers whether interim actions are necessary to protect the public and the environment from any immediate hazard posed by the property. Often there are no parties available to fund the full cleanup of these properties.

Border Zone/Haz Waste Property (BZP/HWP): Identifies properties that went through the Border Zone Property or Hazardous Waste Property process of evaluation. Potential Border Zone properties are located within 2,000 feet of a significant disposal of hazardous waste; Hazardous Waste Property facilities/sites have a significant disposal of hazardous waste.

Case Closed: The Regional Board and the Local Agency have determined that no further work is necessary at the site.

Certified: Identifies completed sites with previously confirmed release that are subsequently certified by DTSC as having been remediated satisfactorily under DTSC oversight.

Certified Operation & Maintenance: Identifies sites that have certified cleanups in place but require ongoing Operation and Maintenance (O&M) activities. The Certified O&M status designation means that all planned activities necessary to address the contamination problems have been implemented. However, some of these remedial activities (such as pumping and treating contaminated groundwater) must be continued for many years before complete cleanup will be achieved. Prior to the Certified O&M designation, all institutional controls (e.g., land use restrictions) that are necessary to protect public health must be in place.

Property Address: 10051 BREIDT AVE
TUJUNGA, CA 91042-2512
Parcel Number: 2570-009-026

Date: 8/28/2024
Order Number: 240828-00051

Clean closed: A solid waste disposal site that has documentation of the removal of solid waste on file with the Board. When a site is clean closed, the site is considered to cease to exist as a solid waste disposal site, but records are kept to document the status of the site.

Closed: A solid waste facility, site or operation that has ceased accepting, handling, or disposing of waste (and is not inactive) and/or has documentation that closure was conducted in accordance with applicable statutes, regulations, and local ordinances in effect at the time.

Closing: A site that has ceased accepting waste and is undergoing closure consistent with an approved final closure plan. Closing applies to landfills or disposal sites undergoing closure operations pursuant to closure plan development and implementation up to certification of closure.

Completed - Case Closed: A closure letter or other formal closure decision document has been issued for the site.

Completed - Case Closed/No Monitoring: A land disposal site that ceased accepting waste and was closed in accordance with applicable statutes, regulations, and local ordinances in effect at time of closure. The land disposal site was monitored for at least thirty years and Water Board staff has determined that wastes no longer pose a threat to water quality.

Excluded: A waste tire site that does not meet the definition of a major or minor waste tire facility.

Deleted: Deleted from the Final NPL.

Final: Currently on the Final NPL.

Hazardous Waste Border Zone Property (HWP/BZP): Potential Border Zone properties are located within 2,000 feet of a significant disposal of hazardous waste, and hazardous waste property sites having significant disposal of hazardous waste.

Hazardous Waste Disposal Land Use (NOT BZP/HWP): Identifies facilities/sites that went through the Hazardous Waste or Border Zone Property process and entered into voluntary deed restrictions, but were not formally designated as either a "Border Zone" or "Hazardous Waste Property".

Inactive - Action Required: Identifies non-active sites where, through a Preliminary Endangerment Assessment (PEA) or other evaluation, DTSC has determined that a removal or remedial action or further extensive investigation is required.

Inactive - Needs Evaluation: Identifies non-active sites where DTSC has determined a PEA or other evaluation is required.

No Action Required: Identifies sites where a Phase I Environmental Assessment was completed and resulted in a no action required determination.

No Further Action: Identifies completed sites where DTSC determined after investigation, generally a PEA (an initial assessment), that the property does not pose a problem to public health or the environment.

Non-Operating: A Treatment, Storage, Disposal or Transfer Facility (TSDTF) with no operating hazardous waste management unit(s).

Non-Operating Permit: A facility that has received a hazardous waste facility permit but, has no hazardous waste management operating unit(s). This could be a post-closure permit.

Not Currently Regulated: Never regulated by the Board or no longer subject to the Board's regulation. In the case of waste tire locations below 500 tires or tire facilities that have reduced the tire count to under 500.

Not Proposed: Not on the NPL.

Not Reported: The status was not reported by the Lead Agency.

Open - Assessment & Interim Remedial Action: An "interim" remedial action is occurring at the site AND additional activities such as site characterization, investigation, risk evaluation, and/or site conceptual model development are occurring.

Open - Eligible for Closure: Corrective action at the Site has been determined to be completed and any remaining petroleum constituents from the release are considered to be low threat to Human Health, Safety, and the Environment.

Open - Inactive: No regulatory oversight activities are being conducted by the Lead Agency.

Open - Remediation: An approved remedy or remedies has/have been selected for the impacted media at the site and the responsible party (RP) is implementing one or more remedy under an approved cleanup plan for the site.

Open - Closed/with Monitoring: A land disposal site that has ceased accepting waste and was closed in accordance with applicable statutes, regulations, and local ordinances in effect at time of closure.

Open - Closing/with Monitoring: A land disposal site that is no longer accepting waste and is undergoing all operations necessary to prepare the site for post-closure maintenances in accordance with an approved plan for closure.

Open - Inactive: A land disposal site that has ceased accepting waste but has not been formally closed or is still within the post closure monitoring period.

Open - Operating: A land disposal site that is accepting waste.

Open - Proposed: A land disposal site that is in the process of undergoing the permit process from several agencies.

Open - Site Assessment: Site characterization, investigation, risk evaluation, and/or site conceptual model development are occurring at the site. Examples of site assessment activities include, but are not limited to, the following: 1) identification of the contaminants and the investigation of their potential impacts; 2) determination of the threats/impacts to water quality; 3) evaluation of the risk to humans and ecology; 4) delineation of the nature and extent of contamination; 5) delineation of the contaminant plume(s); and 6) development of the Site Conceptual Model.

Open - Verification Monitoring: Remediation phases are essentially complete and a monitoring/sampling program is occurring to confirm successful completion of cleanup at the Site. (e.g. No "active" remediation is considered necessary or no additional "active" remediation is anticipated as needed. Active remediation system(s) has/have been shut-off and the potential for a rebound in contaminant concentrations is under evaluation).

Operating: A Treatment, Storage, Disposal or Transfer (TSDTF) Facility with an operating hazardous waste management unit(s).

Part of NPL: Site is Part of a NPL Site.

Permitted: Indicates that a facility or site held a solid waste facility permit.

Planned: A facility in the planning stages. It may be awaiting a permit and not yet accepting waste or it may be permitted but not yet constructed or accepting waste.

Pollution Characterization: The responsible party is in the process of installing additional monitoring wells and/or borings in order to fully define the lateral and vertical extent of contamination in soil and ground water and assess the hydrogeology of the area. This phase of work may also include performing aquifer tests, soil gas surveys, continued ground water gradient determinations and monitoring, and assessing impacts on surface and/or ground water.

Post Remedial Action Monitoring: Periodic ground water or other monitoring at the site, as necessary, in order to verify and/or evaluate the effectiveness of remedial action.

Property Address: 10051 BREIDT AVE
TUJUNGA, CA 91042-2512
Parcel Number: 2570-009-026

Date: 8/28/2024
Order Number: 240828-00051

Pre-Title 27 CAI - Open/With Monitoring: A waste management unit that was closed, abandoned or inactive prior to November 27, 1984 (Pre-Title 27) and has monitoring data indicating the unit has the potential to adversely affect water quality. The site has been reopened (post-1984) and is under a detection monitoring program or implementing a corrective action program.

Pre-Title 27 CAI - Closed/With Monitoring: A waste management unit that was abandoned or inactive prior to November 27, 1984 (Pre-Title 27) but was not formally and completely closed. The site has the potential to adversely affect water quality and is implementing a detection monitoring program.

Pre-Title 27 CAI - Closed/No Monitoring: A waste management unit that was abandoned or inactive (CAI) prior to November 27, 1984 (Pre-Title 27) but was not formally and completely closed and is not implementing a monitoring program. The unit has the potential to adversely affect water quality.

Pre-Title 27 CAI - Completed - Case Closed/No Monitoring: A waste management unit that was formally and completely closed prior to November 27, 1984 (Pre-Title 27) in accordance with applicable statutes, regulations, and local ordinances in effect at time of closure. The unit does not pose a threat to water quality.

Preliminary Endangerment Assessment: An assessment of information about a site and its surrounding area. A Preliminary Assessment is designed to determine whether a site poses little or no threat to human health and the environment or if it does pose a threat, whether the threat requires further investigation. Generally includes historical review of documents and may include limited sampling of a site.

Preliminary Site Assessment Underway: Implementation of a work plan addressing the Preliminary Site Assessment Work Plan.

Preliminary Site Assessment Work Plan Submitted: A work plan/proposal has been requested of, or submitted by, the responsible party in order to determine whether groundwater has been, or will be, impacted as a result of a release from any underground tanks or associated piping. This phase of work usually includes plans for the installation and sampling of monitoring wells, soil boring sampling, additional soil excavation, and disposal or treatment of contaminated soil.

Proposed: Proposed for NPL, or a facility or operation that is in the planning and development phase and is not yet operational.

Referred: 1248 Local Agency: Identifies sites that were referred to a local agency (through the SB 1248 determination process) to supervise the cleanup of a simple waste release.

Referred: EPA: Identifies sites that, based on limited information available to DTSC, appear to be more appropriately addressed by the United States Environmental Protection Agency (U.S. EPA).

Referred: IWMB: Identifies sites that, based on limited information available to DTSC, appear to be more appropriately addressed by the California Integrated Waste Management Board (IWMB).

Referred: Other Agency: Identifies sites that, based on limited information available to DTSC, appear to be more appropriately addressed by another state or local environmental regulatory agency.

Referred: RCRA: Identifies sites that, based on limited information available to DTSC, appear to be more appropriately addressed by DTSC's Hazardous Waste Management Program and are identified as Resource Conservation and Recovery Act (RCRA).

Referred: RWQCB: Identifies sites that, based on limited information available to DTSC, appear to be more appropriately addressed by the California Regional Water Quality Control Boards (RWQCBs).

Remedial Action: Implementation of corrective action plan.

Remediation Plan: A remediation plan has been submitted evaluating long term remediation options (or corrective actions). A proposal and implementation schedule for an appropriate remediation option has also been submitted. This phase of work may also include preparing and submitting the necessary information for any permits needed prior to implementation of the plan.

Removed: Removed from Proposed NPL

Reopen Previously Closed Case: Previously closed cases may be re-opened by the Lead Agency because of new information, a change in site conditions, or other factors such as negative test results during post remedial action monitoring.

Revoked: Permit has been taken back (nullified) by the enforcement agency.

Surrendered: The voluntary relinquishment of a permit by the operator to the enforcement agency.

Suspended: Indicates that the facility, operation or site never had or does not have a Solid Waste Facility Permit.

To Be Determined: There is presently not enough information to determine a Regulatory Status or Operational Status. This information may be gathered as part of the Site Investigation Process (SIP) which includes completion of the Site Identification form and Site Assessment form or further investigation by the enforcement agency. Additionally, the operational or regulatory status may be pending permit action, enforcement action, or ongoing investigation.

Unknown - Insufficient Information.

Unpermitted: Indicates that the facility, operation or site never had or does not have a Solid Waste Facility Permit.

Voluntary Cleanup: Identifies sites with either confirmed or unconfirmed releases, and the project proponents have requested that DTSC oversee evaluation, investigation, and/or cleanup activities and have agreed to provide coverage for DTSC's costs.

Un-Locatable Sites

For reporting purposes, these potential hazard sites from any of the three categories are missing certain pieces of relevant data, such as: street addresses, zip codes, city, or county information. This may be the result of limited governmental records or data. While the site may in fact exist, the absence of accurate (or missing) information may create the inability to delineate the property's radial distance in relation to the subject property on a map. If seller or seller's agent has actual knowledge of site(s) with possible contamination or other sensitive environmental impacts not listed in this report, written notification should be provided to the buyer and buyer's agent.

Property Address: 10051 BREIDT AVE
TUJUNGA, CA 91042-2512
Parcel Number: 2570-009-026

Date: 8/28/2024
Order Number: 240828-00051

NOTICES AND ADVISORIES

TRANSFER FEE NOTICE

This is commonly known as a "Private Transfer Tax". It is a fee imposed by a private entity such as a property developer, home builder, or home owner association, when a property within a certain type of subdivision is sold or transferred. A private transfer fee may also be imposed by an individual property owner. Private transfer fees are different from city or county Documentary Transfer Taxes. Private Transfer Fees may apply in addition to government Documentary Transfer Taxes that are due upon sale or transfer of the property.

California Civil Code Section 1098 defines a "Transfer Fee" as "any fee payment requirement imposed within a covenant, restriction, or condition contained in any deed, contract, security instrument, or other document affecting the transfer or sale of, or any interest in, real property that requires a fee be paid as a result of transfer of the real property." Certain existing fees such as government fees, court ordered fees, mechanic lien fees, common interest development fees, etc. are specially excluded from the definition of "Transfer Fee".

To determine if the property is subject to a Transfer Fee, OBTAIN COPIES OF ALL EXCEPTIONS LISTED ON THE PRELIMINARY TITLE REPORT FROM THE TITLE COMPANY AND READ THEM TO DETERMINE IF ANY TRANSFER FEES ARE APPLICABLE. Please be aware that private transfer fees may be difficult to identify by simply reading the title report.

Effective January 1, 2008, Civil Code Section 1102.6e requires the seller to notify the buyer of whether a private transfer fee applies and if present, to disclose certain specific information about the fee.

Content of Disclosure. Civil Code Section 1102.6e requires the seller to disclose specific information about any Transfer Fee that may affect the property. Please refer to the legal code or to the C.A.R. Form NTF (11/07), provided by the California Association of Realtors, for a standard format to use in making the Transfer Fee Disclosure if you elect to investigate and make this disclosure personally.

How to Determine the Existence of a Transfer Fee. If a Transfer Fee does exist affecting the property, the document creating the fee may be on file with the County Recorder as a notice recorded against the property and should be disclosed in the preliminary title report on the property. However, the preliminary title report will merely disclose the existence of the documents affecting title, not the content of the documents. The title of a document may also not be sufficient to disclose that a transfer fee is included in its terms. Accordingly seller should (a) request the title company which issued the preliminary title report to provide copies of the documents shown as "exceptions" and (b) review each document to determine if it contains a transfer fee.

NOTICE OF YOUR "SUPPLEMENTAL" PROPERTY TAX BILL

California Civil Code 1102.6c, states that the seller, or his or her agent, is responsible for delivering a notice specifying information about supplemental tax assessments:

"California property tax law requires the Assessor to revalue real property at the time the ownership of the property changes. Because of this law, you may receive one or two supplemental tax bills, depending on when your loan closes. The supplemental tax bills are not mailed to your lender. If you have arranged for your property tax payments to be paid through an impound account, the supplemental tax bills will not be paid by your lender. It is your responsibility to pay these supplemental bills directly to the tax collector. If you have any question concerning this matter, please call your local tax collector's office."

TOXIC MOLD NOTICE (PURSUANT TO THE "TOXIC MOLD PROTECTION ACT OF 2001")

The seller, or lessor of residential, commercial or industrial property; or a public entity that owns, leases, or operates a building should provide a written disclosure to prospective purchasers, prospective tenants, renters, or occupants if the seller, lessor or public entity has knowledge of mold conditions or in specified instances has reasonable cause to believe, that mold (visible or hidden) that exceeds permissible exposure limits is present that affects the unit or building. The State Department of Health Services is designated as the lead agency for identifying, adopting, and determining permissible exposure limits to mold in indoor environments, mold identification and remediation efforts.

PUBLICATIONS PROVIDING INFORMATION ON TOXIC MOLD AVAILABLE ON THE INTERNET:

- Mold in My Home: What Do I Do?
- Stachybotrys Chartarum (atra) - A mold that may be found in water-damaged homes
- Fungi - and Indoor Air Quality
- Health Effects of Toxin-Producing Molds In California
- Mold Remediation in Schools and Commercial Buildings
- Biological Pollutants in Your Home

<https://www.cdph.ca.gov/Programs/CCDC/DEOD/DC/ELB/IAQ/Pages/Mold.aspx>; <https://www.epa.gov/mold/>

Property Address: 10051 BREIDT AVE
TUJUNGA, CA 91042-2512
Parcel Number: 2570-009-026

Date: 8/28/2024
Order Number: 240828-00051

GAS AND HAZARDOUS LIQUID TRANSMISSION PIPELINES NOTICE

The following notice is provided to the buyer(s) of real property regarding information about the general location of gas and hazardous liquid transmission pipelines.

NOTICE REGARDING GAS AND HAZARDOUS LIQUID TRANSMISSION PIPELINES

This notice is being provided simply to inform you that information about the general location of gas and hazardous liquid transmission pipelines is available to the public via the National Pipeline Mapping System (NPMS) Internet Web site maintained by the United States Department of Transportation at <https://pvnpmns.phmsa.dot.gov/PublicViewer/>. To seek further information about possible transmission pipelines near the property, you may contact your local gas utility or other pipeline operators in the area. Contact information for pipeline operators is searchable by ZIP Code and county on the NPMS Internet Web site.

Gas and hazardous liquid pipelines of any size pose a potential risk to life, property and the environment if damaged or punctured. In addition, precise locations of larger gas transmission pipelines are restricted by Federal Homeland Security policies. Additional information relating to other types and sizes of pipelines and other underground utility infrastructures may be available from local pipeline operators such as: PG&E : <https://www.pge.com/en/about/pge-systems/gas-systems/pipeline.html>, San Diego Gas & Electric: <https://sdge.com/safety/gas-safety/natural-gas-safety-map>, Sacramento Municipal Utilities District: <https://www.smud.org/en/In-Our-Community/Safety-Tips/Equipment-and-lines>. Southern California Gas: <https://www.socalgas.com/stay-safe/pipeline-and-storage-safety/natural-gas-pipeline-map>. You may want to contact your local utility provider if they are not listed above.

You should also review your Preliminary Title Report for pipelines right-of-way (easements) and further investigate information about pipelines by contacting the owner or operator responsible for the pipelines, consider what factors, if any, are associated with the property's proximity to pipelines, and determine whether the information you receive is acceptable before you purchase. No excavation work should be done before contacting the One-Call Center (811).

FLOOD INSURANCE NOTICE

Floods can have a devastating effect on communities, causing loss of life, property damage, and loss of income, and can have an adverse effect on government functioning. As such, the federal government has designed measures that are intended to aid disaster assistance by encouraging insurance coverage for those properties in flood disaster areas.

In addition to the flood disclosure in the Natural Hazard Disclosure Statement, Federal law {U.S. Code Title 42, Chapter 68, subchapter III, § 5154a(b)(1)} requires a seller, no later than the date on which a property is to be transferred, to notify a buyer of the requirement to purchase and maintain flood insurance, if disaster relief assistance (including a loan assistance payment) has been previously provided on that property and such assistance was conditioned on obtaining flood insurance according to Federal law. If a buyer fails to obtain and maintain flood insurance on a property disclosed to have been in a previous federal disaster area and that received disaster relief assistance, then no Federal disaster relief assistance will be made available should that property subsequently be in a flood disaster area. If a seller fails to notify a buyer of the requirement to purchase and maintain flood insurance because of said property's inclusion in a Federal disaster area and Federal disaster relief assistance was received for that property, and the buyer does not obtain and maintain flood insurance, then should that property be damaged by a flood disaster and receive Federal disaster relief assistance, the seller will be required to reimburse the Federal Government for the amount of that assistance for that property.

State law (SBX17, Chaptered October 10, 1995) also prohibits "state disaster assistance from being provided to a person required to maintain flood insurance by state or federal law, who has canceled or failed to maintain that coverage."

The information contained here is not intended to indicate whether a property has been in a Federal disaster area and has received Federal disaster relief assistance, but merely to indicate an additional flood insurance disclosure requirement related to future disaster relief assistance availability.

Property Address: 10051 BREIDT AVE
TUJUNGA, CA 91042-2512
Parcel Number: 2570-009-026

Date: 8/28/2024
Order Number: 240828-00051

ENERGY EFFICIENCY STANDARDS AND DUCT SEALING REQUIREMENTS NOTICE

The Energy Policy and Conservation Act directs the Department of Energy (DOE) to establish minimum efficiency standards for various products, including central air conditioners and heat pumps. On January 1, 2015, the DOE amended the energy conservation standards for residential central air conditioners and heat pumps manufactured for sale in the United States to be manufactured with an energy rating of 14 SEER (SEER, Seasonal Energy Efficiency Ratio, is the measurement of energy efficiency for the cooling performance of central air conditioners and heat pumps). Homeowners are not required to replace or upgrade existing central air conditioning units or heat pumps to comply with the new standards. Disclosure Source recommends that the potential buyer of the subject property verify the SEER rating of the central air conditioning or heat pump system through a professional such as a home inspector or through the California Home Energy Efficiency Rating Services. This agency, a home energy rating provider, is a non-profit organization that promotes energy efficiency through comprehensive analyses of homes. Additional information may be found at:

https://www.eere.energy.gov/buildings/appliance_standards/residential/central_ac_hp.html or at www.cheers.org

Additionally, beginning October 1, 2005, and with subsequent revisions to the California building energy efficiency standards, the California Energy Commission ("CEC") outlined new duct sealing requirements which require the home's ducts tested for leaks when the central air conditioner or furnace is installed or replaced. Ducts that leak 15 percent or more must be repaired to reduce the leaks. After your contractor tests and fixes the ducts, you need to have an approved third-party field verifier check to make sure the duct testing and sealing was done properly. Duct sealing is generally not required in the following situations: 1) duct systems that are documented to have been previously sealed as confirmed through field verification and diagnostic testing; 2) when systems have less than 40 feet of ductwork in unconditioned spaces like attics, garages, crawlspaces, basements or outside the building, or 3) when ducts are constructed, insulated or sealed with asbestos. There also are specific alternatives that allow high efficiency equipment and added duct insulation to be installed instead of fixing duct leaks. You also should know that any contractor failing to obtain a required building permit and failing to test and repair your ducts is violating the law and exposing you to additional costs and liability. Real estate law requires you to disclose to potential buyers and appraisers whether or not you obtained required permits for work done on your house. If you do not obtain a permit, you may be required to bring your home into compliance with code requirements for that work and you may have to pay penalty permit fees and fines prior to selling your home. According to the CEC, these duct sealing requirements apply when the following are replaced: the air handler, the outdoor condensing unit of a split system air conditioner or heat pump, the cooling or heating coil, or the furnace heat exchanger. Several cities and counties have adopted more stringent building energy standards. You can find a link to the modified standards on the CEC's Local Ordinances page and a list of the cities and counties: <https://www.energy.ca.gov/title24/2019standards/> and <https://www.energy.ca.gov/resources/publications/energy-commission-publications/>. More information may also be found at www.energy.ca.gov/title24/.

GOVERNMENTAL GUIDE: "WHAT IS YOUR HOME ENERGY RATING?" PUBLISHED BY THE CALIFORNIA ENERGY COMMISSION CONTAINING IMPORTANT INFORMATION REGARDING THE CALIFORNIA HOME ENERGY RATING SYSTEM (HERS) PROGRAM. IT IS AVAILABLE FOR DOWNLOAD AT [HTTPS://WWW.DISCLOSURESOURCE.COM/DOWNLOADS HOMEENERGYRATING.ASPX](https://www.disclosuresource.com/downloads/homeenergyrating.aspx)

WATER-CONSERVING PLUMBING FIXTURE NOTICE

The seller of single-family residential real property built on or before January 1, 1994 shall disclose, in writing, to the prospective buyer that Section 1101.4 of the Civil Code requires that California single-family residences be equipped with water-conserving plumbing fixtures on or before January 1, 2017, and whether the property includes any noncompliant plumbing fixtures as defined in subdivision(c) of Section 1101.3.

Further, on and after January 1, 2019, a seller of multifamily residential real property or of commercial real property built on or before January 1, 1994 shall disclose to the prospective buyer, in writing, that all noncompliant plumbing fixtures in any multifamily residential real property and in any commercial real property shall be replaced with water-conserving plumbing fixtures on or before January 1, 2019, and whether the property includes any noncompliant plumbing fixtures.

For purposes of these requirements, noncompliant plumbing fixtures mean any toilet manufactured to use more than 1.6 gallons of water per flush, any urinal manufactured to use more than one gallon of water per flush, any showerhead manufactured to have a flow capacity of more than 2.5 gallons of water per minute, any interior faucet that emits more than 2.2 gallons of water per minute.

SOLAR ENERGY SYSTEMS NOTICE

On and after January 1, 2018, a seller of residential real property within a common interest development shall disclose to the prospective buyer(s) the existence of any solar energy system owned by the seller and the related responsibilities of the owner according to California Civil Code Section 4746. The owner and each successive owner is required to maintain a homeowner liability coverage policy at all times and to provide the homeowner's association with the corresponding certificate of insurance within 14 days of approval of the application and annually thereafter. The owner and each successive owner of the solar energy system is responsible for the costs of damage to the common area, exclusive use common area, or separate interests resulting from the installation, maintenance, repair, removal, or replacement of the solar energy system. Further, the owner and each successive owner of the solar energy system is responsible for the costs of maintenance, repair, and replacement of the solar energy system until it has been removed and for the restoration of the common area, exclusive use common area, or separate interests after removal. The new owner will be responsible for the same disclosures mentioned above to subsequent buyers.

Property Address: 10051 BREIDT AVE
TUJUNGA, CA 91042-2512
Parcel Number: 2570-009-026

Date: 8/28/2024
Order Number: 240828-00051

REGISTERED SEX OFFENDER DATABASE NOTICE ALSO KNOWN AS “MEGAN’S LAW”

For more than 50 years, California has required sex offenders to register with their local law enforcement agencies. However, information on the whereabouts of these sex offenders was not available to the public until the implementation of the Child Molester Identification Line in July 1995. The information available was further expanded by California’s Megan’s Law in 1996 (Chapter 908, Stats. of 1996).

Section 2079.10a of the California Civil Code specifies notice be provided to buyer(s) of real property of the existence of a registered sex offender database:

Notice: Pursuant to Section 290.46 of the Penal Code, information about specified registered sex offenders is made available to the public via an Internet Web site maintained by the Department of Justice at www.meganslaw.ca.gov. Depending on an offender’s criminal history, this information will include either the address at which the offender resides or the community of residence and ZIP Code in which he or she resides.

The public, excluding those who have registered as sex offenders pursuant to Section 290 of the Penal Code, may search this database by a sex offender’s specific name, obtain ZIP Code and city/county listings, obtain detailed personal profile information on each registrant, and use the map application to search a neighborhood or anywhere throughout the State to determine the specific location of any of those registrants on whom the law allows the State of California to display a home address.

In addition, the public may also contact the California Department of Justice, Sex Offender Tracking Program, for information on making an inquiry with the Department concerning at least six individuals as to whether any are required to register as a sex offender and subject to public notification. A fee is assessed for such inquiries, which will be deposited into the Sexual Predator Public Information Account within the Department of Justice. The contact number for the Sex Offender Tracking Program is (916) 227-4974.

METHAMPHETAMINE OR FENTANYL CONTAMINATED PROPERTY NOTICE

California law (Health and Safety Code Section 25400.28) requires property owners to notify prospective buyers in writing of any pending order that would prevent the use or occupancy of a property because of methamphetamine or fentanyl laboratory activity, and to provide the prospective buyer with a copy of the pending order. Receipt of a copy of the pending order shall be acknowledged in writing by the prospective buyer.

The “Methamphetamine or Fentanyl Contaminated Property Cleanup Act,” chapter 6.9.1 specifies human occupancy standards for property that is subject to the act. These standards will be replaced by any that are devised by the Department of Toxic Substances Control, in consultation with the Office of Environmental Substances Control. In addition, this Act outlines procedures for local authorities in dealing with methamphetamine or fentanyl contaminated properties, including the use of a property lien. This notice is meant to inform prospective buyers of California disclosure law regarding methamphetamine or fentanyl lab activity, and does not indicate or imply that a particular property is or has been contaminated according to this law.

MILITARY ORDNANCE LOCATION NOTICE

California Civil Code Section §1102.15 states “The seller of residential real property subject to this article who has actual knowledge of any former federal or state ordnance locations within the neighborhood area shall give written notice of that knowledge as soon as practicable before transfer of title.”

For purposes of this notice, “former federal or state ordnance locations” means an area identified by an agency or instrumentality of the federal or state government as an area once used for military training purposes, which may contain potentially explosive munitions.

“Neighborhood area” means within one mile of the residential real property.

For more information or to view the location of site(s) near a property, go to:
<https://www.usace.army.mil/Missions/Environmental/FormerlyUsedDefenseSites.aspx>

Property Address: 10051 BREIDT AVE
TUJUNGA, CA 91042-2512
Parcel Number: 2570-009-026

Date: 8/28/2024
Order Number: 240828-00051

CALIFORNIA LAND CONSERVATION (WILLIAMSON) ACT NOTICE

The purpose of the California Land Conservation Act of 1965 (Williamson Act) is to allow local governments and private landowners to enter voluntarily into contracts to restrict the use of parcels of land of no less than 100 acres to agricultural and open space use. The landowner receives compensation for the land use restrictions in the form of reduced property tax assessments which are much lower than normal because they are based upon farming and open space uses as opposed to full market value.

A Williamson Act contract is initially for a minimum term of ten years but local jurisdictions have the option to increase the initial term up to twenty years. Williamson Act contracts run with the land and are binding on all subsequent landowners. The contract is automatically extended by one year after the tenth and subsequent years unless a request for non-renewal is filed by either party. A request for non-renewal begins a 9 year term during which the tax assessments gradually increase to the full fair market value at which time the contract is terminated. The use of the property will then be controlled by the local jurisdiction's use and zoning laws.

Williamson Act contracts can be canceled only by the landowner's petition; however the minimum penalty for canceling a contract is 12.5 percent of the unrestricted, fair market value of the property. To approve a tentative contract cancellation, a county or city must make specific findings that are supported by substantial evidence. The existence of an opportunity for another use of the property or the uneconomic character of an existing agricultural use shall not, by itself, be a sufficient reason to cancel a contract.

There are penalties for breach of a contract, caused by the owner intentionally using the land for other than agriculture or making the land unusable for the contracted purposes. The penalties for breach of contract are as much as 25% of the unrestricted fair market value of the land rendered incompatible, plus 25% of the value of any building and any related improvements on the contracted land that cause the breach of contract. If a local jurisdiction allows a contract to be canceled and the State determines that there is a breach of contract, the penalties may be reduced, but not to less than 12.5% of the value of the land.

Contact the planning department to obtain information on requirements for entering into a Williamson Act contract and the uses allowed. Local government uniform rules and the specific Williamson Act contract can be more restrictive than the Williamson Act Government Code provisions.

For more information contact the Department of Conservation, Division of Land Resource Protection at 916-324-0850 or visit its website <https://www.conservation.ca.gov/dlrp/lca>.

MUDSLIDE / DEBRIS FLOW ADVISORY

Wildfires dramatically alter the terrain and ground conditions. Post wildfire rainstorms can produce dangerous flash floods, mudslides, and debris flows. These events are a threat to property located within or along an area which has experienced a recent wildfire.

This advisory is provided to simply inform you about the US Geologic Survey's maps that estimate the probability and volume of debris flow that may be produced by a storm in a recently burned area. They are available at:

[www.usgs.gov/natural-hazards/landslide-hazards/science/emergency-assessment-post-fire-debris-flow-hazards?](https://www.usgs.gov/natural-hazards/landslide-hazards/science/emergency-assessment-post-fire-debris-flow-hazards?qt-science_center_objects=0#qt-science_center_objects)

[qt-science_center_objects=0#qt-science_center_objects](https://www.usgs.gov/natural-hazards/landslide-hazards/science/emergency-assessment-post-fire-debris-flow-hazards?qt-science_center_objects=0#qt-science_center_objects)

There may be additional or updated maps and resources available. To seek further information about possible mudslide and debris flow areas that may affect the property, contact the County Planning Department.

OIL, GAS WELLS & METHANE ADVISORY

California's oil and gas production has been in decline since the 1980's and wells, many of which were drilled at the turn of the past century, have been shut down or improperly abandoned. Such wells are often found when they begin to leak oil, natural gas (methane), or water. Building construction in the past several years has expanded into areas where wells were once, or are, active. Buyer should be aware that wells may exist on or near any property and new construction may also be restricted in the vicinity of wells. The California Division of Oil, Gas and Geothermal Resources administers the program to properly abandon wells. Abandoned or active oil wells, areas containing petroleum deposits, oil fields, landfills, and gas storage facilities could present risks and safety hazards to life, health, and natural resources. Risks could include, but are not limited to, soil and ground water contamination, physical safety hazards to humans and animals, fire hazards, oil and methane seeps, and air quality problems.

Migration of methane gas into areas containing impermeable surfaces (i.e. concrete, pavement, basements, etc.) can trap the gas, resulting in the accumulation of high concentrations. Although natural methane gas is relatively harmless, high concentrations of it can be hazardous due to its highly combustible chemical composition, as well as its ability to displace oxygen. Properties located in a methane zone may be required to undergo testing and mitigation. Disclosure Source recommends that the buyer contact the local Planning, Building and Safety Department to ascertain what previous measures, if any, might have been taken to properly vent the area and what considerations might apply regarding building permits or renovations. For more information and maps visit

<https://www.conservation.ca.gov/CalGEM>.

Property Address: 10051 BREIDT AVE
TUJUNGA, CA 91042-2512
Parcel Number: 2570-009-026

Date: 8/28/2024
Order Number: 240828-00051

HABITAT SENSITIVITY AREA / ENDANGERED SPECIES ADVISORY

The California Endangered Species Act, Fish and Game Code, section 2051, states that there are certain species of fish, wildlife and plants that are in danger of, or threatened with, extinction because their habitats are being threatened, destroyed or adversely modified. Legislation declares that landowner cooperation is essential for conservation on those lands that have been identified as a habitat for endangered or threatened species. According to Section 2052.1 of the Fish and Game Code, if a person needs to address mitigation measures in relation to a particular impact on a threatened species, then those measures will be roughly proportional to the impact that the person has on those species. Disclosure Source recommends the buyer contact the local planning department and the California Department of Fish & Wildlife to ascertain what, if any, considerations might be involved as a result of being in or nearby habitat sensitive areas. Additional information is available at <https://www.wildlife.ca.gov/Conservation/CESA>.

NATURALLY OCCURRING ASBESTOS ADVISORY

Asbestos is the common name for a group of silicate minerals that are made of thin, strong fibers. It occurs naturally in certain geologic settings in California, most commonly in ultrabasic and ultramafic rock, including serpentine rock. These rocks are commonly found in the Sierra Foothills, the Klamath Mountains, Coast Ranges, and along some faults. While asbestos is more likely found in these rock formations, its presence is not certain. Because asbestos is a mineral, asbestos fibers are generally stable in the natural environment. The fibers will not evaporate into the air. Some naturally occurring asbestos can become friable, or crushed into a powder. This may occur when vehicles drive over unpaved roads or driveways that are surfaced with ultrabasic, ultramafic or serpentine rock, when land is graded for building purposes, or at quarrying operations. Weathering and erosion may also naturally release asbestos. Friable asbestos can become suspended in the air, and under these conditions, asbestos fibers represent a significant risk to human health. Asbestos is a known carcinogen, and inhalation of asbestos may result in the development of lung cancer. Disclosure Source recommends that the buyer visit this website for further information and maps at: https://www.atsdr.cdc.gov/noa/docs/Asbestos-FAQ_ENG_web.pdf

RADON ADVISORY

Radon is a colorless, odorless radioactive gas that is produced by the natural decay of uranium, which is found in nearly all soils and rocks. Radon can seep from the ground into the air in a property through openings in the ground, and its presence increases the risk of lung cancer. Radon levels are variable and may be influenced by not only geology, but also soil permeability, weather and climatic conditions, building design, condition and usage. The Environmental Protection Agency (EPA) has produced a map that assigns one of three zone designations to each county based on radon potential and each zone designation reflects the average short-term radon measurement that can be expected to be measured in a building without the implementation of radon control methods. That map is not meant to be used to determine whether a particular property should be tested for radon, but is used to assist various government agencies and organizations in focusing their radon program resources. Properties with high levels of radon have been found in all zones. Long-term (up to one year) measurement is generally recommended for the most accurate determination of radon levels. Radon testing is affordable and easily done. Test kits are available at the California Department of Public Health website at <https://www.cdph.ca.gov/Programs/CEH/DRSEM/Pages/EMB/Radon/Radon-Testing.aspx>. **The EPA recommends all structures should be tested for radon, regardless of geographic location or zone determination.** If the radon level is greater than 4 picoCuries per Liter of air (pCi/L), the EPA suggests remediation. Additionally, the California Department of Conservation outlines Radon Zone areas where geologic conditions are likely to produce high, moderate, or low potential indoor radon levels above 4 pCi/L. Those maps are available at <https://www.epa.gov/radon/radon-frequently-asked-questions>

GOVERNMENTAL GUIDES: "RESIDENTIAL ENVIRONMENTAL HAZARDS: A GUIDE FOR HOMEOWNERS, HOMEBUYERS, LANDLORDS AND TENANTS"; "PROTECT YOUR FAMILY FROM LEAD IN YOUR HOME" PUBLISHED BY THE ENVIRONMENTAL PROTECTION AGENCY CONTAINING IMPORTANT INFORMATION REGARDING ENVIRONMENTAL HAZARDS LOCATED ON AND AFFECTING RESIDENTIAL PROPERTY. AVAILABLE FOR DOWNLOAD AT [HTTPS://WWW.DISCLOSURESOURCE.COM/DOWNLOADS.ASPX](https://www.disclosuresource.com/downloads.aspx) AND [HTTPS://WWW.DISCLOSURESOURCE.COM/DOWNLOADS_LEAD.ASPX](https://www.disclosuresource.com/downloads_lead.aspx)

Property Address: 10051 BREIDT AVE
TUJUNGA, CA 91042-2512
Parcel Number: 2570-009-026

Date: 8/28/2024
Order Number: 240828-00051

DISCLAIMERS

ACCEPTANCE OR USE OF THIS REPORT BY ANY PERSON CONSTITUTES AN AGREEMENT TO BE BOUND BY ALL OF THE TERMS AND CONDITIONS, AND LIMITATIONS OF LIABILITY, STATED HEREIN.

THIS AGREEMENT TO BE BOUND BY THESE TERMS AND CONDITIONS, AND LIMITATIONS ON LIABILITY, IS MADE REGARDLESS OF WHETHER THE PERSON ACCEPTING OR USING THE REPORT PAID FOR, OR ORDERED, THE REPORT.

THIS REPORT IS NOT A WARRANTY OR A POLICY OF INSURANCE

TERMS AND CONDITIONS

1. Recipient(s) Defined

"Recipient(s)" shall mean and refer to transferor(s)/seller(s), transferee(s)/buyer(s), and their respective agent(s)/broker(s) who access a copy of this Report.

2. Report Defined

"Report" shall mean and refer to any disclosure Report prepared by Disclosure Source and made available to the Recipient(s), whether the Report is provided as a hard copy, via email, or accessed via <https://www.DisclosureSource.com>

3. No Third Party Reliance

The information contained in this Report is intended for the exclusive benefit and use of the Recipient(s). No person other than the Recipient(s) should rely upon, refer to, or use this Report, or any information contained within this Report, for any purpose. Disclosure Source expressly disclaims all liability, including liability for breach of contract and negligence, to persons other than Recipient(s). The disclosures contained in this Report "shall not be used by any other party, including, but not limited to, insurance companies, lenders, or governmental agencies, for any purpose." California Civil Code section 1103.2(g).

4. Seller's and Seller's Agent's Independent Disclosure Obligations

Seller(s) and their agent(s) are independently required to make certain statutory disclosures of all material facts about the subject property within their actual knowledge. This Report does not alter, change, impact, affect, or replace seller or seller's agent's independent disclosure obligations. Disclosure Source acknowledges that there may be other disclosures required under applicable state law and/or within seller's and seller's agent's actual knowledge, and Disclosure Source makes no representations as to the adequacy or accuracy of any other representations or disclosures made under applicable state law.

5. Explanation of Services and Limitations

(a) Statutory and Local/Supplemental Disclosures, Notices and Advisories

The purpose of the Disclosure Report is to assist the Recipient(s) in notifying the prospective buyer whether the property is located in any of six statutorily defined natural hazard areas. Disclosure Source has also obtained maps that are both official and publicly available from city, county, and state sources which supplement this natural hazard information.

Disclosure Source is also providing disclosures, notices and advisories on potentially hazardous conditions or occurrences that may affect the subject property. These additional disclosures, notices and advisories are either required by the California Civil Code, local ordinance, or the information is readily available. Disclosure Source recommends contacting the local building and planning departments prior to the transfer to help ascertain, what, if any, additional requirements there might be for construction or renovation, and building code requirements for this property. Disclosure Source has not performed a visual or physical inspection of the property. This Report is not a substitute for a visual or physical inspection of the property or a geologic or engineering study. Disclosure Source assumes no responsibility for any costs or consequences, direct or indirect, arising due to the need, or the lack of need, for earthquake insurance, fire insurance or flood hazard insurance. An agent for the Federal Flood Insurance Program should be contacted to determine the actual need for flood hazard insurance.

In order to prepare this Report, either the seller (or his/her agent) or the buyer (or his/her agent) supplied Disclosure Source with the Assessor's Parcel Number ("APN") for the subject property. Disclosure Source has not verified the accuracy of the APN. This Report was prepared based upon such APN, and shall not, and does not, include any property beyond the boundaries of the subject property identified by such APN, including but not limited to, any common interest areas, structures (whether located on the subject property, or not), easements, or any right, title, interest, estate, or easement in any abutting streets, roads, alleys, lanes, ways, or waterways

Disclosure Source shall not be responsible or liable for any losses, liabilities or damages resulting from an incorrect APN. No determination is made and no opinion is expressed, or intended, by this Report concerning whether the subject property is comprised of legal lots in conformance with the California Subdivision Map Act. If the subject property is part of a condominium project, planned unit development, or other properties with a common or undivided interest area, the Report may indicate that the subject property is within the natural hazard zone if any portion of the common or undivided interest area is within the reported natural hazard zone. In preparing this Report, Disclosure Source has reviewed and relied upon the statutes identified and has reviewed the records referred to in each determination.

Property Address: 10051 BREIDT AVE
TUJUNGA, CA 91042-2512
Parcel Number: 2570-009-026

Date: 8/28/2024
Order Number: 240828-00051

(b) Tax Information, if included in the report

California Civil Code requires that the seller of certain real property determine from local agencies whether the property is subject to a Mello-Roos Community Facilities Act and Special Tax Assessment, and if so, deliver notice of such special tax assessment(s) to the prospective buyer. The purposes of the Special Tax and Assessment Section are to (a) make preliminary determinations regarding whether secured tax rolls contain Mello Roos Community Facilities District Special Taxes or Improvement Bond Act of 1915 Lien Assessments against the subject property, and (b) assist the seller in fulfilling his/her duty to comply with California Civil Code Section 1102.6b.

When preparing the Special Tax and Assessment Section, the Company reviewed county tax records and other official and third party resources to determine whether, according to those records, the property is subject to a Special Tax pursuant to the Mello-Roos Community Facilities Act or a Special Assessment pursuant to the Improvement Bond Act of 1915. Only assessments that were levied against the property at the time the Company obtained the tax records are disclosed. No study of the public records was made by the Company to determine the presence of any other tax or assessment. Items not yet levied on the tax bill, items not appearing on the tax bill because the current owner has applied for an available exemption, supplemental taxes, unsecured property taxes, and items removed from the tax bill due to a pending judicial foreclosure suit may not be reflected on this Report. The amount of the levy, ending year, and other tax information may be subject to change in the future. Tax information can vary from property to property. The tax and assessment information in this Report is for the specific time frame and property referenced and may not be used for other properties. The Company is not responsible for any changes that may occur. In some instances, (including some condos, mobile homes, and new subdivisions), the tax roll data disclosed may represent the amount assessed for an entire parcel prior to subdivision of said parcel.

This Report and the above explanation of Special Tax and Assessments are intended to be general in nature and is not a substitute for a tax bill, title report or title insurance and may not be relied upon as such. If detailed information is desired, the Company recommends contacting the agency that administers the Special Tax and Assessment or retaining a professional consultant. The Company believes that the information and data contained in this Report is correct but we do not guarantee the accuracy of County records or the records of Bond Administrators from which this information is based, or accept liability for future tax payments in the event the information is inaccurate, incomplete or outdated. The assessed levy amounts listed are provided by the Tax Collector's office and are accurate based on the levies listed in the identified tax record as of the beginning of the identified tax year. No determination is made and no opinion is expressed, or intended, by the Report concerning the existence of property tax liabilities, unless specifically described in the Report. The applicable county tax assessor/collector updates their Tax Assessment frequently and the Company updates their Tax Assessment information yearly. If your decision to purchase this property is based in part on information contained in this Report, the Company recommends you contact the County Tax Collector's office and the Bond Administrators to verify its accuracy.

(c) Environmental Information, if included in the report

The environmental information (including reference aids) assist the seller(s) in satisfying their general obligations to provide information regarding the property's proximity to site(s) identified by appropriate County, State, and/or Federal Agencies' databases as possessing (either presently or historically) an environmental concern. Disclosure Source has not verified the accuracy, validity, or completeness of those lists and does not insure, warrant or guarantee that they are accurate and up to date. Disclosure Source has not performed a physical inspection of the property and the Report is not intended to be used as a preliminary site assessment or Phase 1 report. Disclosure Source does not make any representation as to the health hazards to humans or animals that may be associated with any of the substances that may exist at the sites or how they may affect the subject property. Disclosure Source does not report on the significance or extent of the contamination or remediation of any of the sites identified in the Agencies' databases.

6. Notice to Recipient(s)

Disclosure Source provides the Report for the benefit of all Recipient(s). Disclosure Source considers Recipient(s) to be a contracting party who is subject to the explanation of services, conditions, limitations and disclaimers herein, and by signing the Report, Recipient(s) expressly agrees to receive the services, and be bound by the conditions, limitations and disclaimers herein. This Report is for the exclusive benefit of the Recipient(s). There shall be no third party beneficiaries, and the Report may not be used in any subsequent transaction affecting the subject property or for any other real property.

7. Limitation of Liability

(a) Disclosure Source has prepared this Report solely based upon records and information provided by various governmental and private agencies. Although reasonable care has been exercised by Disclosure Source in compiling the data and information contained in the Report, Disclosure Source has assumed that these records and information are accurate and complete, and Disclosure Source has not conducted any independent verification of their accuracy or completeness. Disclosure Source shall not be liable to Recipient(s) for errors, inaccuracies or omissions in this Report if such errors, inaccuracies or omissions were based upon information contained in the public and private records used by Disclosure Source, or were known to exist by Recipient(s) on the date of delivery of this Report to Recipient(s).

(b) Disclosure Source expressly excludes from liability any disclosures or information (i) not known to Disclosure Source, (ii) not on the maps used by Disclosure Source, (iii) not recorded in the public record as of the date it was reviewed by Disclosure Source, (iv) not included in the categories included in the Disclosure Report, (v) which would be discovered by a physical inspection of the property, (vi) known to any Recipient prior to receipt of the Report, and/or (vii) regarding the health or risk to any humans or other living things which may be associated in way with any of the disclosed hazards.

(c) Disclosure Source is not responsible or liable for the costs of investigating or remediating any of the disclosed hazards.

(d) Disclosure Source shall not be liable for any damages resulting from a Recipient's inability to access the Report.

Property Address: 10051 BREIDT AVE
TUJUNGA, CA 91042-2512

Parcel Number: 2570-009-026

Date: 8/28/2024
Order Number: 240828-00051

(e) Any website or hyperlink contained in the Report is provided for informational purposes only, and Disclosure Source is not responsible for the accuracy of any information available from or through any referenced website or hyperlink.

(f) Disclosure Source liability for any claim, or claims, including but not limited to any claim for breach of contract or negligence, is limited to actual proven damages as a result of an error or omission in the Report and shall be measured by the difference between the amount paid for the property and the fair market value of the property as of the date of the Report, if and only if such difference is caused by the error or omission.

(g) Disclosure Source shall not be liable for any incidental damages, consequential damages, special damages, indirect damages, or lost profits suffered by Recipient(s).

8. FEMA Flood Determination

This Report may include a FEMA Flood Determination Certificate provided by a third-party. If such a certificate is included, Disclosure Source makes no representation or determination, or offers any opinion, as to whether flood insurance is required, whether private or offered as part of a government program, or any representation or determination of the cost of any such insurance .

9. Report Is Not For Credit Purposes

The information collected and disclosed in the Report is not indicative of any person's credit worthiness, credit standing, credit score, credit capacity or any other characteristics listed in Section 1681(a) of the Fair Credit Reporting Act ("FCRA"). The Report shall not be used in any way, or for any purpose, or in any manner that would cause the Report to be construed as a "consumer report" under the FCRA or any similar State or Federal statute, rule, law or regulation .

10. Change in Information

This Report is an "AS IS" Report. Updates to the databases used in this Report are determined by the responsible agency and may be made at any time and without notice. For that reason, Disclosure Source maintains an update schedule and makes reasonable efforts to use updated information. The complexities of obtaining and adapting the data into a usable format for preparing this Report necessitate some delay once the updated information is obtained; therefore the Report may be considered accurate only as of the date when the database was last reviewed and implemented by Disclosure Source. Subsequent to Disclosure Source's acquisition of government records, changes may be made to said government records and Disclosure Source shall have no obligation to update the Report or to communicate to any Recipient(s), or any other person, any changes, acts, occurrences, circumstances or agreements occurring after the date of the Report, which render inaccurate anything contained in the Report. Disclosure Source may at its sole discretion supplement the Report. The determinations made in the Report are time-sensitive. Disclosure Source shall not be liable for any impact on the Property, or the value thereof, that any change to the government records may have. Disclosure Source is under no duty to update this Report when or if new information is released or becomes available.

11. Notice of Claim

Recipient(s) must promptly notify Disclosure Source in writing of any error or omission, and give Disclosure Source an opportunity to correct such error and omission. All notices and claims shall be addressed to Disclosure Source, Claims Department, 1200 Concord Ave, Suite 400, Concord, CA 94520. Any claim must be given promptly in writing when knowledge is acquired by any Claimant of any information which is contrary to the Disclosure Report. If a written claim notice is not given promptly to Disclosure Source, all liability of Disclosure Source shall terminate with regard to the matters for which a prompt claim notice is required but only to the extent that the failure to give prompt written notice has prejudiced Disclosure Source.

12. Governing Law

These Terms and Conditions, and any Recipient's use of the Report, shall be governed by, and construed in accordance with, the laws of the State of California.

13. Resolution of Disputes (Arbitration or Small Claims)

MANDATORY ARBITRATION. This provision constitutes an agreement to arbitrate disputes on an individual basis. **Any party may bring an individual action in small claims court instead of pursuing arbitration.**

Any claim, dispute or controversy, pursuant to contract or tort law, or otherwise, arising out of or relating to this Agreement, the Report, its issuance, its contents, the disclosures, a breach of the Agreement, any controversy or claim arising out of the transaction giving rise to this Agreement, or the relationships among the parties hereto ("Claim"), shall be resolved by one arbitrator through binding arbitration administered by the American Arbitration Association ("AAA"), under the AAA Consumer Rules in effect at the time the Claim is filed ("AAA Rules"). Copies of AAA Rules and forms can be located at www.adr.org, or by calling 1-800-778-7879.

The arbitration will take place in the same county in which the property is located. The arbitrator's decision shall be final, binding, and non -appealable. Judgment upon the award may be entered and enforced in *any* court having jurisdiction. This clause is made pursuant to a transaction involving interstate commerce and shall be governed by the Federal Arbitration Act. By receiving this Report, and entering into this Agreement, the parties acknowledge that they are giving up the right to a jury trial, and the right to participate in any class action, private attorney general action, or other representative or consolidated action, including any class arbitration or consolidated arbitration proceeding. Neither party shall sue the other party other than as provided herein or for enforcement of this clause or of the arbitrator's award: any such suit may be brought only in Federal District Court for the District or, if any such court lacks jurisdiction, in *any* state court that has jurisdiction. The arbitrator, and not any federal, state, or local court, shall have exclusive authority to resolve any dispute relating to the interpretation, applicability, unconscionability, arbitrability, enforceability or formation of this agreement to arbitrate, including *any* claim that all or *any* part of the Terms and Conditions, including this agreement to arbitrate, is void or voidable. However, the preceding sentence shall not apply to the clause entitled "Class Action Waiver."

As noted above, a party *may* elect to bring an individual action in small claims court instead of arbitration, so long as the dispute falls within the jurisdictional requirements of small claims court.

Property Address: 10051 BREIDT AVE
TUJUNGA, CA 91042-2512
Parcel Number: 2570-009-026

Date: 8/28/2024
Order Number: 240828-00051

CLASS ACTION WAIVER. Any Claim must be brought in the parties' individual capacity, and not as a plaintiff or class member in any purported class, collective, representative, multiple plaintiff, or similar proceeding ("Class Action"). The parties expressly waive any ability to maintain any Class Action in *any* forum. The arbitrator shall not have authority to combine or aggregate similar claims or conduct any Class Action nor make an award to *any* person or entity not a party to the arbitration. Any claim that all or part of this Class Action Waiver is unenforceable, unconscionable, void, or voidable may be determined only by a court of competent jurisdiction and not by an arbitrator.

14. Severability

In the event any provision of this Disclosure Report is held invalid or unenforceable under applicable law, this Disclosure Report shall be deemed not to include that provision and all other provisions shall remain in full force and effect.

15. Complete Agreement

These Terms and Conditions constitute the single and entire integrated agreement between Disclosure Source and the Recipient(s), and supersede and replace all prior statements, representations, discussions, negotiations and agreements.

City of Los Angeles REPORT OF RESIDENTIAL PROPERTY RECORDS

I. MAIL-TO AND CONTACT INFORMATION

| | | | |
|-------------------------|------------------------------|----------------------|--------------------|
| Company | FIRST TRUST ESCROW | Phone | (818) 242-5499 |
| Contact-Title | IRINA OVSEPYAN | E-mail | IRINA@FTESCROW.COM |
| Address | 111 N FIRST ST., SUITE 300 E | Escrow No. | 000323 |
| City, State, Zip | BURBANK, CA 91502 | Return Method | EMAIL |
| Country | US | | |

II. ASSESSOR, ADDRESS, AND LEGAL DESCRIPTION OF PROPERTY TO BE SOLD

A. INFORMATION PROVIDED BY APPLICANT

| | | | | |
|---|---------------------|-----------------|-----------------------------|---------------------|
| ASSESSOR NUMBER | Book No. | | Page No. | Parcel No. |
| | 2570 | | 009 | 026 |
| ADDRESS(ES) | Building No. | Unit No. | Property Description | No. of Units |
| 10051 BREIDT AVE | | | | |
| COMMUNITY NAME | BURBANK | | | |
| LEGAL DESCRIPTION OF PROPERTY TO BE SOLD | | | | |
| Tract | Block | | Lot | Arb |
| 5077 | | | 5 | |

B. INFORMATION OBTAINED THROUGH RESEARCH CONDUCTED BY CITY STAFF

| | | | | |
|---|---------------------|-----------------|-----------------------------|---------------------|
| ASSESSOR NUMBER | Book No. | | Page No. | Parcel No. |
| | 2570 | | 009 | 026 |
| ADDRESS(ES) | Building No. | Unit No. | Property Description | No. of Units |
| 10051 N BREIDT AVE | | | SINGLE FAMILY DWELLING | 1 |
| COMMUNITY NAME | | | | |
| LEGAL DESCRIPTION OF PROPERTY TO BE SOLD | | | | |
| Tract | Block | | Lot | Arb |
| TR 5077 | | | 5 | |
| Year(s) Built | | | | |

III. IMPORTANT NOTES

- A. L.A.M.C Section 151.00 requires all owners whose rental units are subject to the Rent Stabilization Ordinance to register their rental units with the Rent Stabilization Division. No landlord shall demand or accept rent until such registration has been obtained. Contact the division at (866) 552-7368.
- B. L.A.M.C Section 96.300 requires owner or owner’s agent to deliver this report to the buyer prior to the close of escrow or prior to sale or exchange of property.
- C. The information provided in this report relates only to the specific items listed. It is only a search of those official records. No field inspection was performed.
- D. This report does not cover any other items regarding the property such as illegal additions, improper construction, illegal uses, other liens, or existing corrective orders against the property. A complete inspection and report by the Los Angeles Department of Building and Safety (LADBS) on the property can be obtained through LADBS’ “Building Inspection Service” which is available for a fee. For information call (213) 473-3231.
- E. Report is valid for six months from the date of issuance. However, the items reported on may change any time after the research or report search date.
- F. The City does not certify, guarantee, or warrant that the property in question necessarily satisfies all present or future requirements of the L.A.M.C. nor does the City assume any liability for errors or omissions in the furnishing of any information required to be provided in this report.

*******PART 1 OF 2 PARTS - REPORT OF SUPERINTENDENT OF BUILDING*******

IV. ZONING CLASSIFICATION AND AUTHORIZED OCCUPANCY AND USE

A. ZONING CLASSIFICATION AND PARCEL INFORMATION *For zoning information, call 213-482-6881*

| | |
|--------------------------------------|---|
| 1. Classification for Parcel: | R1-1-RFA |
| 2. Parcel Information: | |
| INFORMATION GROUPS | GEOGRAPHICAL INDICATOR OF DOCUMENT NUMBER |
| Geographical Indicators | YES (ENVR);YES (HG);YES (HWA) |
| Building & Safety | ORD-180197 (ORD);ORD-179184 (ORD);ORD-176908 (ORD);ORD-129279 (ORD);ZI-2462 MODIFICATIONS TO SF ZONES AND SF ZONE HILLSIDE AREA REGULATIONS (ZI);ZI-2394 RESIDENTIAL FLOOR AREA: SUNLAND (ZI) |
| City Planning | CPC-2004-7771-ICO (CPC);CPC-2007-2986-ICO (CPC);CPC-2008-2861-RFA (CPC) |
| Redevelopment/Historical | |
| Miscellaneous | |

B. AUTHORIZED OCCUPANCY AND USE *For occupancy and use information, call 213-482-6777*

Authorized Occupancy and Use are based on the Building Permits and Certificates of Occupancy (C/O) of Records in LADBS. Any difference between this authorized use and the current use may indicate illegal use or conversion. A zero in the “No. of Records Found” box indicates that search of Department files has failed to reveal building permits or Certificates of Occupancy pertaining to the authorized occupancy and use for the requested property being sold. Please contact the Department of Building and Safety if additional information is required.

| Struct. No. | Address | Building Description | Parking Structure | No. of Units | Records Found | C/O Attached |
|--|--------------------|------------------------|-------------------|--------------|---------------|--------------|
| 1 | 10051 N BREIDT AVE | SINGLE FAMILY DWELLING | GARAGE | 1 | 2 | 1 |
| Additional Occupancy & Use Information: | | | | | | |

| | |
|-------------|--|
| Note | If applicable, the estimated amount of Pending Assessments shown on LADBS records, resulting from the Superintendent of Building awarding a contract to repair, demolish, or secure buildings or structures or to clean premises, is listed under Part2, V. "Liens and Assessment". |
|-------------|--|

*******PART 2 OF 2 PARTS - REPORTS OF CITY ENGINEER*******
[This report does not include items collected on County Property Tax Bills]

V. SEWER AND LIEN AND ASSESSMENT INFORMATION

A. SEWER INFORMATION

For sewer information, call (213) 482-7483 or (213) 482-7479.

| | |
|----------------------|--------------------------------------|
| Vacant Lot NO | Sewer Permit NO PERMIT ISSUED |
| Comments | |

"The property indicated on form 9A is not served by a sewer system and may be served by a septic or private sewage disposal system. For more information, please email septic.system@lacity.org, or for immediate response please call the appropriate Bureau of Engineering (BOE) District Office: Valley District (818) 374-5090, Central District (213) 482-7030, West LA District (310) 575-8384, or Harbor District (310) 732-4677. For BOE District Office locations, hours of operation, and contact information, please visit <http://eng.lacity.org/office-locations> or dial 311."

B. LIENS AND ASSESSMENT

For liens and assessment information, call (213) 482-7483 or (213) 482-7479.

| |
|---|
| <p>DESCRIPTION OF CITY ENGINEER'S SPECIAL ASSESSMENT RECORDS REPORT In accordance with Sec. 96.304(b) of the Los Angeles Municipal Code, being Ordinance No 144942, the report of the City Engineer includes a search of the following</p> <ol style="list-style-type: none"> 1. Pending Special Assessment Liens for Public Improvements under State Law or City Ordinances for which an Ordinance of Intention has been adopted. 2. Existing liens of Record or Special Assessment Liens for Public Improvements under State Law or City Ordinance as shown City Engineer Records. 3. Notices of Record issued by the Department of Public Works under Chapter 22, Part 3, Division 7, of the Streets and Highways Code. 4. Notices to complete adjacent public improvements issued by the Department of Public Works under Chapter 27, Part 3, Division 7, of the Streets and Highways Code. 5. Notices of Record received by the Department of Public Works from the Fire Department requesting Brush or Weed Abatement. 6. Pending assessments for Weed Abatement performed or proposed to be performed under City Ordinance. 7. Referrals received from Los Angeles County Health Department requesting weed or debris abatement. 8. Applications for Essential Public Utilities assessment pursuant to Chapter 8, Division 6, Los Angeles Administrative Code. 9. Contracts awarded by Department of Building and Safety, to repair, demolish, or secure buildings or structures or to clean premises. <p>THIS PROPERTY IS CLEARED OF ALL ITEMS LISTED ABOVE IN "DESCRIPTION OF CITY ENGINEER'S SPECIAL ASSESSMENT RECORDS REPORT".</p> |
|---|

RESIDENTIAL PROPERTY REPORT VIA THE INTERNET!

Please visit our website at
<https://www.ladbsservices2.lacity.org/OnlineServices/> to:

- >Submit applications for Residential Property Reports
- >Check the status of a Report in progress
- >Obtain a copy of a completed Report
 - >Research parcel information
 - >Obtain refund information and forms



City of Los Angeles - Department of Building and Safety
REPORT OF RESIDENTIAL PROPERTY RECORDS DECLARATIONS ATTACHMENT
 (Per Sec. 22.12, 22.13 L.A.M.C., refunds are not granted for a report where ANY work has been done on the report.)

| | |
|--|--------------------------------------|
| PROJECT ADDRESS 10051 N BREIDT AVE | ASSESSOR'S ID 2570-009-026 |
|--|--------------------------------------|

Description of property being sold: 1-Family Dwelling 2-Family Dwelling Apartment Condo Vacant Lot Other

The Owner must complete item B in Section I for all reports. If the owner cannot complete all declarations under item A of Section I, the Buyer must complete Section "II. Buyer's Declaration". Check only one box under each number.

I. OWNER'S DECLARATION:

I, as owner, declare under penalty of perjury that the following statements are true and correct for the residential building for which this report is sought.

A. The following device(s) and/or material have been or will be installed as indicated below.

1) Water conservation devices

- a) Have been installed.
 b) Will be installed in compliance with Section 122.03 Los Angeles Municipal Code (L.A.M.C.).
 c) DWP Waiver.

****Water Conservation Certificate of Compliance, as specified in L.A.M.C. Section 122.03, must be filed prior to the close of escrow with the Department of Water and Power (LADWP). A Certificate of Compliance form may be obtained by calling LADWP at (800) 544-4498.****

2) Security Lighting and Locks

- a) Have been installed.
 b) Will be installed in compliance with Section 91.8607 L.A.M.C.
 c) The Security Lights and Locks Ordinance does not apply since no apartment building (3 or more units) is currently present on the property for which this report is being sought.

3) Seismic Gas Shut-Off Valves (SGSOV) or Excess Flow Shut-Off Valve (EFSOV)

- a) Have been installed.
 b) Will be installed in compliance with Section 94.1217 L.A.M.C.
 c) The Gas Shut-off Valves Ordinance does not apply since no gas fuel lines are provided for any building on the property for which this report is being sought.

4) Metal bars, grills, grates, security roll-down shutters, and similar devices installed over emergency escape windows in sleeping rooms.

- a) Have been installed.
 b) Will be installed in accordance with Section 91.1029 L.A.M.C.
 c) Are not installed.

5) Smoke and Carbon Monoxide Detectors

- a) Have been installed.
 b) Will be installed in compliance with Section 91.8603 L.A.M.C.; Section 91.420.6.2.3 L.A.M.C.

6) Impact Glazing/Approved Film for sliding glass panels of sliding-type doors

- a) Have been installed.
 b) Will be installed in compliance with Section 91.6101; Section 96.302 L.A.M.C.
 c) The Impact Hazard Glazing Ordinance does not apply.

Further, I (owner) certify that smoke detectors in compliance with Section 91.8603 L.A.M.C. and carbon monoxide detectors in compliance with Section 91.420.6.2.3 L.A.M.C. and impact glazing/approved film for sliding glass panels of sliding-type doors in compliance with Section 91.6101; Section 96.302 L.A.M.C. will be installed prior to entering into an agreement of sale or contracting for an exchange of said residential property, or, where an escrow agreement has been executed in connection therewith, prior to close of escrow, and that within 10 days after installation, I will so advise the Department of Building and Safety in writing to Residential Property Records, c/o Cashier, 201 N. Figueroa St., 4th Floor, Los Angeles, CA 90012-4869.

- B. 1) I have inspected the property being sought and no protected trees are located on this property.
 2) I have inspected the property for the existence of protected trees. (For the purpose of this declaration the definition of "protected trees" set forth in L.A.M.C. Section 46.01 shall apply.) The number of protected trees identified as located on this property is _____.

I authorize the Department of Building and Safety to verify this information by entry upon the subject property. I understand that a fee, as specified in L.A.M.C Section 98.0412(a), shall be collected by the Department of Building and Safety for any inspection required to verify this declaration.

Signature of Owner _____ Print Name ANGELA DE MOURA Date 08/14/2024



City of Los Angeles - Department of Building and Safety
REPORT OF RESIDENTIAL PROPERTY RECORDS DECLARATIONS ATTACHMENT

(Per Sec. 22.12, 22.13 L.A.M.C., refunds are not granted for a report where ANY work has been done on the report.)

| | |
|--|--------------------------------------|
| PROJECT ADDRESS 10051 N BREIDT AVE | ASSESSOR'S ID 2570-009-026 |
|--|--------------------------------------|

II. BUYER'S DECLARATION:

I, as buyer, declare under penalty of perjury that the following statements are true and correct for the residential building for which this report is sought.

A. The following device(s) and/or material have been or will be installed as indicated below.

1) Water conservation devices

a) Have been installed in compliance with Section 122.03 Los Angeles Municipal Code (L.A.M.C.).

2) Security Lighting and Locks

a) Have been installed in compliance with Section 91.8607 L.A.M.C.

b) The Security Lights and Locks Ordinance does not apply since no apartment building (3 or more units) is currently present on the property for which this report is being sought.

3) Seismic Gas Shut-Off Valves (SGSOV) or Excess Flow Shut-Off Valve (EFSOV)

a) Have been installed in compliance with Section 94.1217 L.A.M.C.

b) Will be installed in compliance with Section 94.1217 L.A.M.C., prior to entering into an agreement of sale or prior to the close of escrow when an escrow agreement has been executed in connection with the sale; and that within 10 days after installation, Buyer will so advise the Department of Building and Safety in writing to Residential Property Records, c/o Cashier, 201 N. Figueroa St., 4th Floor, Los Angeles, CA 90012-4869. Failure to comply with this requirement shall subject the buyer to the payment of a noncompliance fee in addition to the other penalties provided by law.

c) The Gas Shut-off Valves Ordinance does not apply since no gas fuel line is provided for any building on the property for which this report is being sought.

4) Metal bars, grills, grates, security roll-down shutters, and similar devices installed over emergency escape windows in sleeping rooms

a) Have been installed in accordance with Section 91.1029 L.A.M.C. for the property for which this report is being sought.

b) Are not installed.

5) Smoke and Carbon Monoxide Detectors

a) Will be installed in compliance with Section 91.8603 L.A.M.C.; Section 91.420.6.2.3 L.A.M.C.

6) Impact Glazing/Approved Film for sliding glass panels of sliding-type doors

a) Will be installed in compliance with Section 91.6101; Section 96.302 L.A.M.C.

b) Impact Hazard Glazing Ordinance does not apply.

Further, smoke detectors in compliance with Section 91.8603 L.A.M.C. and carbon monoxide detectors in compliance with Section 91.420.6.2.3 L.A.M.C. and impact glazing/approved film for sliding glass panels of sliding-type doors in compliance with Section 91.6101; Section 96.302 L.A.M.C. will be installed by Buyer within 30 days after entering into an agreement of sale or contracting for an exchange of said residential property, or, where an escrow agreement has been executed in connection therewith, within 30 days after the close of escrow, and that within 10 days after installation, will so advise the Department of Building and Safety in writing to Residential Property Records, c/o Cashier, 201 N. Figueroa St., 4th Floor, Los Angeles, CA 90012-4869.

Signature of Buyer _____ Print Name _____ Date _____

Section 96.300 L.A.M.C. requires that the seller of Residential Property within the City of Los Angeles shall apply to the City for a report of Residential Property Records and Pending Special Assessment Liens (aka Form 9) and deliver such report to the buyer prior to entering into an agreement of sale or exchange of the Residential Property or prior to close of escrow in connection therewith. Refer to the [Forms](#) section at this website for submitting a paper application or our Online service [Residential Property Report System](#) for submitting a request for RPR using the internet.

For more information regarding the Los Angeles Municipal Code and Ordinance requirements when selling residential and commercial property for existing single or two family dwellings, condominiums and apartments, please refer to the Los Angeles Department of Building and Safety website at: <http://ladbs.org/LADBSWeb/requirements-selling-property.jsf>

1

APPLICATION TO CONSTRUCT NEW BUILDING AND FOR CERTIFICATE OF OCCUPANCY

Form B-1a

CITY OF LOS ANGELES

DEPT. OF BUILDING AND SAFETY

INSTRUCTIONS: 1. Applicant to Complete Numbered Items Only. 2. Plot Plan Required on Back of Original.

Form with fields for LEGAL DESCR., LOT, BLK., TRACT, ADDRESS APPROVED, JOB ADDRESS, BETWEEN CROSS STREETS, PURPOSE OF BUILDING, OWNER'S NAME, OWNER'S ADDRESS, CERT. ARCH., LIC. ENGR., CONTRACTOR, CONTRACTOR'S ADDRESS, SIZE OF NEW BLDG., MATERIAL, VALUATION, and various checkboxes for construction details.

SEWER (Available) (Not Available) RT

CRITICAL SOIL

Approval of driveway location must be obtained from the Department of Public Works before securing Building Permit. 2 of 2 Tot. 12,000

I certify that in doing the work authorized hereby I will not employ any person in violation of the Labor Code of the State of California relating to workmen's compensation insurance.

Signed: Gerald L. Stokes

This Form When Properly Validated is a Permit to Do the Work Described.

Table with columns: TYPE, GROUP, MAX. OCC., P.C., S.P.C., S.P.I., B.P., I.F., O.S., C/O. Values include V, R-1, X, 25.00, X, \$500, 46, X, X, X.

CASHIER'S USE ONLY: July 31, 1961, 4228, 8086, P.C. No. 228, GRADING, CRIT. SOIL, CONS.

ON PLO

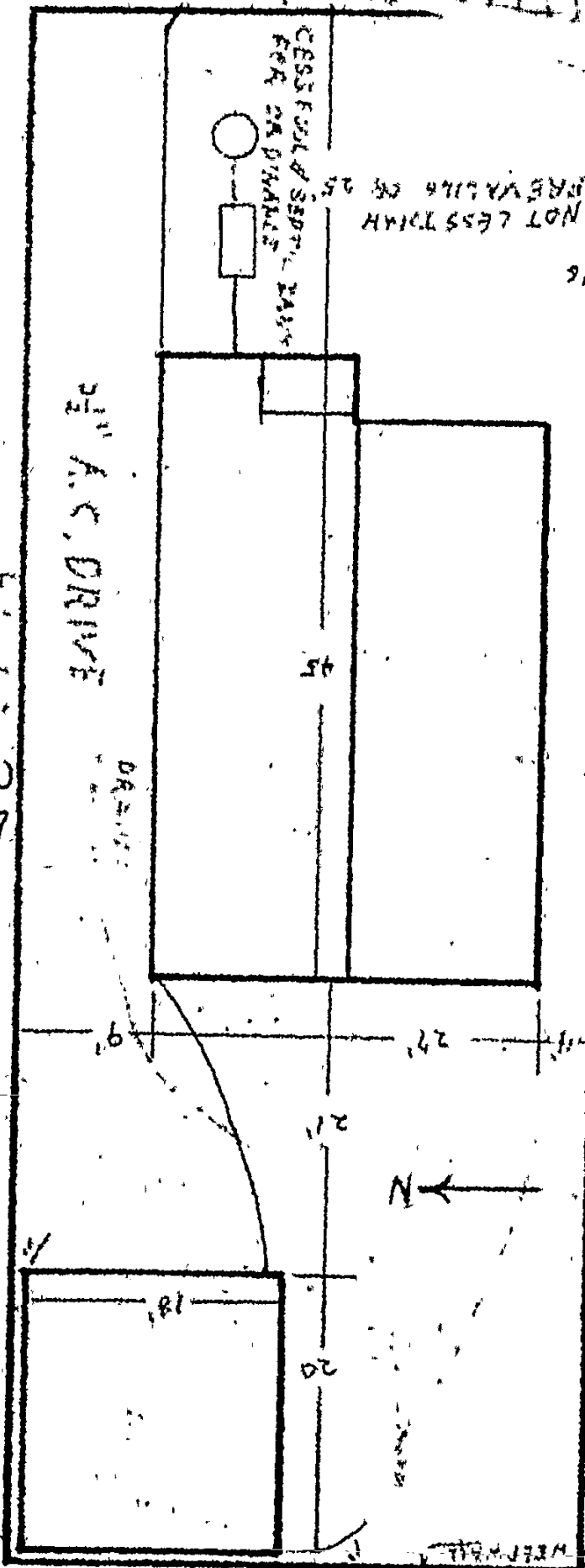

P.L. 112125

P.L. 112125

P.L. 40

CERTIFICATE

1/10/61

NOT LESS THAN 4' D.P. AVAILABLE ON 25'

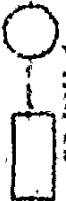

CESSPOOL & SEPTIC TANK

3 1/2" A.C. DRIVE



1

APPLICATION TO CONSTRUCT NEW BUILDING AND FOR CERTIFICATE OF OCCUPANCY

Form B-1a

CITY OF LOS ANGELES

DEPT. OF BUILDING AND SAFETY

INSTRUCTIONS: 1. Applicant to Complete Numbered Items Only. 2. Plot Plan Required on Back of Original.

| | | | | |
|---|---|---------------|--|--|
| 1. LEGAL DESCR. | LOT 5 | BLK. | TRACT 5077 | ADDRESS APPROVED RT |
| 2. JOB ADDRESS | 10051 Breidt AVE | | | DIST. MAP 7551 |
| 3. BETWEEN CROSS STREETS | Valmont AND Olcott | | | ZONE K-1 |
| 4. PURPOSE OF BUILDING | Garage | | | FIRE DIST X RKH |
| 5. OWNER'S NAME | Gerald L. Stokes | | | INSIDE KEY |
| 6. OWNER'S ADDRESS | 10201 Russett Avenue Sunland | | | COR. LOT REV. COR. X |
| 7. CERT. ARCH. | STATE LICENSE NO. PHONE | | | LOT SIZE |
| 8. LIC. ENGR. | STATE LICENSE NO. PHONE | | | IRREG. |
| 9. CONTRACTOR | Gerald L. Stokes 174708 FL 3-9504 | | | REAR ALLEY SIDE ALLEY |
| 10. CONTRACTOR'S ADDRESS | same | | | BLDG. LINE |
| 11. SIZE OF NEW BLDG. | STORIES 1 | HEIGHT 12' | NO. OF EXISTING BUILDINGS ON LOT AND USE None | BLDG. AREA X |
| 1 10051 Breidt | | | | DISTRICT OFFICE s t |
| 12. MATERIAL | <input type="checkbox"/> WOOD <input type="checkbox"/> METAL <input type="checkbox"/> CONC. BLOCK ROOF <input checked="" type="checkbox"/> WOOD <input type="checkbox"/> STEEL ROOFING <input checked="" type="checkbox"/> STUCCO <input type="checkbox"/> BRICK <input type="checkbox"/> CONCRETE CONST. <input type="checkbox"/> CONC. <input type="checkbox"/> OTHER comp | | | SPRINKLES REQ'D. SPECIFIED X |
| 13. VALUATION; TO INCLUDE ALL FIXED EQUIPMENT REQUIRED TO OPERATE AND USE PROPOSED BUILDING. | \$ 1000.00 | | | AFFIDAVITS X |
| Approval of driveway location must be obtained from the Department of Public Works before securing Building Permit. 1 of 2 tot 12,000 | | | | VALUATION APPROVED HOLMQUIST |
| I certify that in doing the work authorized hereby I will not employ any person in violation of the Labor Code of the State of California relating to workmen's compensation insurance. | | | | APPLICATION CHECKED PLANS CHECKED |
| Signed: <i>Gerald L. Stokes</i> | | | | CORRECTIONS VERIFIED PLANS APPROVED |
| This Form When Properly Validated is a Permit to Do the Work Described. | | | | INSPECTOR FILE WITH X |
| | | | | CONT. INSP. X |

SEWER (Available) (Not Available) RT

CRITICAL SOIL

| | | | | | | | | | |
|-----------|--------------|------------------|---------------|-------------|--------------|--------------|-----------|-----------|----------|
| TYPE V | GROUP R-1 | MAX. OCC. Acc | P.C. 25.00 | S.P.C. X | G.P.I. No | B.P. 00 6 | I.F. X | D.S. X | C/O X |
|-----------|--------------|------------------|---------------|-------------|--------------|--------------|-----------|-----------|----------|

CASHIER'S USE ONLY

4228

ST 8087

July 31, 1961

ST 8087

P.C. No. A-2287

GRADING

AUG - 8 1961

CRIT. SOIL

CONS.

CERTIFICATE 11/10/61

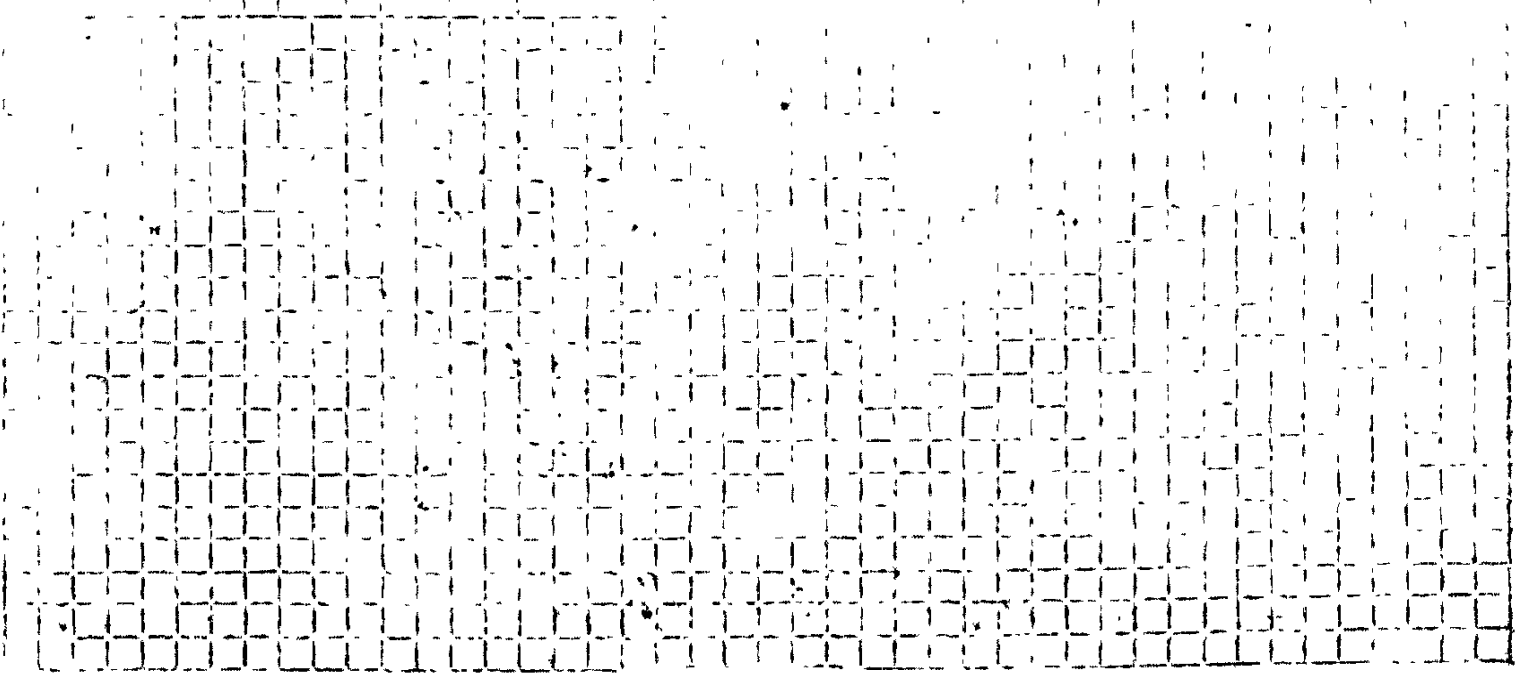

ON PLOT PLAN SHOW ALL BUILDINGS ON LOT AND USE OF EACH

SEE DWELLING APPLICATION FOR PLOT PLAN

Address of
Building 10051 Breidt Ave.



CITY OF LOS ANGELES
Certificate of Occupancy

NOTE: Any change of use or occupancy must be approved by the Department of Building and Safety. This certifies that, so far as ascertained by or made known to the undersigned, the building at above address complies with the applicable requirements of the Municipal Code, as follows: Ch. 1, as to permitted uses; Ch. 9, Arts. 1, 3, 4, and 5; and with applicable requirements of State Housing Act,—for following occupancies:

Issued 1-10-62

Permit No. and Year

ST 8087-61
ST 8086-61

1 Story, Type V, Dwelling, R Occupancy
1 Story, Type V, Garage, Accessory to R Occupancy

Owner Gerald Stokes
Owner's Address 10201 Russett Ave.
Sunland, Calif.

J. B. Cochrane

dm